INDEX

NURSING TIMES NT

VOLUME 84

JANUARY- DECEMBER 1988

INDEX
VOLUME 84
January-December 1988

A&E, Analysis of visits to, (SR), (38), September 21, 59.
A&E, Death after arrival, (50), December 14, 20.
(A&E, Discharge from, Elderly) time to go home (41), October 12, 42.
(A&E) False alarms, (27), July 6, 21.
A&E, Identification of battered women in, (SR), (6), February 10, 60.
(A&E liaison nurse) A fairer deal, (30), July 27, 42.
(A&E, Nurse practitioners in) The new pioneers, (26), June 29, 26.
(A&E) Somewhere for the children, (22), June 1, 26.
(A&E) When disaster strikes, (42), October 19, 20.
Abbis. M. See Cradock, S.
(Aberdeen Royal Infirmary) No stranger to disaster, (29), July 20, 16.
(Abortion Amendment Bill) Over the limit? (3), January 20, 19.
Abortion limit, The unofficial, (12), March 13, 23.
(Abortion) Pregnancy termination for fetal abnormality, (SR), (37), September 14, 62.
(Abortion) The fetal flaw. Arena. (17), April 27, 25.
Accountability: The conflict, Professional, (43), October 26, 42.
(Activity nurses) That's entertainment, (45), November 9, 23.
(Acupuncture for children) Point taken, (1), March 9, 31.
(Acupuncture for women) Pinpointing the problems, (44), November 2, 41.
(Acupuncture) The point of health, (44), November 2, 38.
Adams, A. See Barrett, A.
Adams, J. (Elderly) Ghosts of Christmas past, (50), December 14, 62.
Adams, M. See Hinks, M.
Adams, T. HIV-related dementia, (3), January 20, 45.
Addiction. See Alcoholism. See Drug abuse.
Addictive treatment, (17), April 27, 42.
Addicts, The forgotten, (16), April 20, 16.
(Adolescent psychiatric nursing) Not child's play, (38), September 21, 42.
(Adolescents) Teenagers in hospital, (32), August 10, 58.
(Advocacy, Patient) On behalf of the patient, (41), October 12, 27.
(Advocacy, Patient) Siding with the system, (41), October 12, 30.
Ageing, Cancer and, (27), July 6, 26.
Agency nurses and violence in a psychiatric ward, (SR), (19), May 11, 62.
Aides scheme for elderly people, A nursing, (SR), (15), April 13, 59.
AIDS: A growth industry (21), May 25, 16.
AIDS, A programme for, (18), May 4, 31.
AIDS and RGN training curricula, (SR), (48), November 30, 56.
AIDS and the nurse, (6), February 10, 21.
AIDS and the risk to infants, (9), March 2, 20.
(AIDS) Climate of fear, (18), May 4, 27.
(AIDS Day, World) Focus on AIDS, (48), November 30, 18.
(AIDS) Drug abuse and HIV, (39), September 28, 29.
AIDS fears for the future, (37), September 14, 21.
(AIDS) Has a dream come true? (41,) October 12, 16.
(AIDS in Africa) Dangerous traffic, (1), January 6, 30.
AIDS in schools, (38), September 21, 16.
(AIDS) Less morality, more sense, (39), September 28, 30.
AIDS out in the open, Nursing, (32), August 10, 20.
AIDS patients, Working with, (SR), (16), April 20, 62.
(AIDS phobia) Nothing to fear but fear, (28), July 13, 35.
AIDS, Positive, (22), June 1, 41.
(AIDS) Sexually transmitted diseases. Statistical signals, (49), December 7, 32.
(AIDS) Soothing away the anxieties, (39), September 28, 26.
(AIDS) The risk from within, (16), April 20, 20.
AIDS: The worst is yet to come, (11), March 16, 21.
AIDS. See also HIV.
Airey, S., Down, G, Dyer, S, Hulme, O. Taylor, I. An innovation in stoma care (6), February 10, 56.
Alaszewski, A. See Ong, B. Nio.
(Alcoholism and drug dependence) The two-headed demon, (39), September 28, 48.
Alderman, C. (AIDS in Africa) Dangerous traffic, (1), January 6, 30.
Alexander, M., Orton, H. Research in action, (8), February 24, 38.
Allan, D. Making Sense of...ECGs, (38), September 21, 39.
Allan, D. Making sense of...infusion pumps, (35), August 31, 46.
Allen [*sic*, should be Allan], D. Making sense of...suctioning, (10), March 9, 46.
Allen, A. See Marriner, J.
Allen, J. The 'beautiful face of cancer', (43), October 26, 30.
Allen, J. See Garbett, M.
Allergic reactions, (25), June 22, 16.
(Alternative medicine) No alternative. Arena. (41), October 12, 24.
Alternative medicine. See also acupuncture.
Aluminium risk to bottle-fed babies, (50), December 14, 20.
Alvesalo, S. See Hentinen, M.
(Alzheimer's disease) Strain and strategy, (17), April 27, 38.
Alzheimer's risks, Tapping into, (26), June 29, 21.
American nursing. A tale of two systems, (8) February 24, 27.
American nursing. America the brave? (8), February 24, 31.
American nursing. Cousins in crisis, (8), February 24, 32.
America's dwindling pool [of nurses], (31), August 3, 35.
(Amnesia, Hysterical) Escaping from the past, (46), November 16, 52.
Anaemia in chronic renal failure, Treatment of, (47), November 23, 55.
(Anaesthetic, therapeutic suggestion under) Can you hear me? (38), September 21, 23.
Analgesia in managing myocardial infarction, (SR), (33), August 17, 58.

(Ancillary) workers, The forgotten health, (16), April 20, 23.
Anderson, J. Coming to terms with mastectomy, (4), January 27, 41.
Anderson, J. Facing up to mastectomy, (3), January 20, 36.
Andrews, J. (Career in nursing) A woman's work is never done. Arena. (37), September 14, 24.
Andrews, J. (Tutors) The best years of your life. Arena. (45), November 9, 26.
Andrews, S. (Nurse practitioners) An expert in practice, (26), June 29, 31.
Ankle fracture, (1), January 6, 52.
(Ankylosing spondylitis) Living with pain, (32), August 10, 62.
Anon. (CRASS) New budget blow costs nurses dear, (14), April 6, 22.
Anon. Euthanasia. What *you* think. (*NT* questionnaire, 1987), (33), August 17, 38.
Anon. (Nurses in danger) What *you* can do, (33), August 17, 32.
Anon. (Nursing Aid. Cont'd from 1987) A royal occasion, (13), March 30, 16.
Anon. (Obstetrics course) Steering off course, (23), June 8, 20.
Anon. Quotes of the year, (51), December 21/28, 20.
Anon. (Recruit and retain) It's good to be back, (36), September 7, 39.
Anon. The new pay scales, (17), April 27, 16.
Anon. (Trevor Clay, RCN general secretary) Leading from the front, (28), July 13, 16.
Anorectic trap, The, (13), March 30, 22.
Anstiss, D. See Davies, W.
(Antenatal clinic) Midwife or administrator? (3), January 20, 20.
(Anthropology, Medical) The patient's world, (3) January 20, 29.
Appleby, F. How support groups help health visitors, (SR), (14), April 6, 59.
Appointments: handle with care, Joint, (1), January 6, 32.
Archer, T. Student power, (42), October 19, 49.
(Armed services) Services surplus? (13), March 30, 23.
Arton, J. (Child development) See how they grow, (14), April 6, 36.
Aslam, M., Friedman, T., Pollard, A. (Psychotropic medication) Wonder drugs? (30), July 27, 24.
(Aspirin against heart attack) Keep taking the tablets? (7), February 17, 20.
(Aspirin in pregnancy) Aspirin: the wonder drug? (37), September 14, 21.
Assertiveness training: (9), March 2, 61; (10), March 9, 69; (11), March 16, 67; (12), March 23, 73; (13), March 30, 77; (14), April 6, 63; (15), April 13, 75; (16), April 20, 75.
Assertiveness training groups, Setting up *NT*, (5), February 3, 57.
Assessing the clinical competence of student nurses, (SR), (24), June 15, 54.
Atkinson, A. Addictive treatment, (17), April 27, 42.
(Australia) An aboriginal model of care, (19), May 11, 56.
(Auxiliaries and RCN) Open sesame? (16), April 20, 19.
Auxiliaries, Nursing. See also Support workers.
Auxiliaries, Training, (SR), (50), December 14, 46.

B

Babies, Aluminium risk to bottle-fed, (50), December 14, 20.
Babies dying? Why are more, (4), January 27, 19.
Babies' hearing, Testing, (SR), (11), March 16, 55.
(Babies, Low-birth-weight) Best for baby, (15), April 13, 65.
Baby car seats, Campaign to promote, (30), July 27, 19.
Baby home, Bringing [a dying], (49), December 7, 22.
(Baby, Premature) Seventy years on..., (38), September 21, 52.
(Back injury) Human kinetics, (35), August 31, 26; (36), September 7, 51; (37), September 14, 59.
(Back to nursing courses) Back to practise, (18), May 4, 46.
(Back to nursing courses) Making a comeback, (32), August 10, 50.
(Back to nursing) Managing a successful return, (49), December 7, 41.
(Back to nursing) Many happy returns, (47), November 23, 46.
(Back to nursing) Welcome back, (28), July 13, 41.
(Back to nursing) Working together, (23), June 8, 42.
Backache, Postoperative, (46), November 16, 32.
Badger, F., Cameron, E., Evers, H. Who stays on the district nurse's books? (SR), (35), August 31, 60.
Badger, F. See Cameron, E.
Bail, J. Le. See Marriner, J.
Bailey, C. (Recruit and retain) Different, not worse, (17), April 27, 36.
Baker, R. Token economy in a rehabilitation system, (SR), (49), December 7, 49.
Baldwin, S., Vidler, K. AIDS and RGN training curricula, (SR), (48), November 30, 56.
Ball, J. (Postnatal depression) Mothers need nurturing, too, (17), April 27, 28.
Bamber, M. (Recruit and retain) Quitting, (22), June 1, 33.
(Bangladesh, Tetanus in) 'Exorcising the evil air', (27), July 6, 50.
Barber, R. Pharmacists in the primary health care team, (SR), (20), May 18, 52.
Barker, P. (Specialist practitioners) A genuine art, (36), September 7, 44.
Barnett, D., McCann, P. Staffing for intensive care or therapy, (25), June 22, 46.
Barratt, E., Victor, C. Monitoring the effects of closure, (SR), (33), August 17, 58.
Barre, T. See Wakeham, A.
Barrett, A., Adams, A. (Canshare) A shoulder to lean on, (39), September 28, 56.
(Barrier nursing) The loneliness barrier, (41), October 12, 44.
Bartley, M. Economic change and implications for community health, (SR), (21), May 25, 58.
Battered women in A&E, Identification of, (SR), (6), February 10, 60.
Baxter, B. (Operating) Theatres opening nights, (7), February 17, 21.
Baxter, C. (Ethnic minorities) Culture shock, (2), January 13, 36.
Bayliss, D. Prevalence of pressure sores in hospital and community patients, (SR), (10), March 9, 54.
Beckett, C., Wall, M. The venous pump of the foot, (19), May 11, 45.
Beeber, L. (Psychotropic medication) Checking the effects (30), July 27, 28.
Beer, J. Treatment of anaemia in chronic renal failure, (47), November 23, 55.
(Behaviour modification) Token changes, (50), December 14, 42.
Behaviour, Stereotyped, (23), June 8, 47.
(Behavioural therapy, Cognitive) Nothing to fear but fear, (28), July 13, 35.
(Behavioural therapy, Cognitive) Realistic thinking, (32), August 10, 55.
(Behavioural therapy for mental handicap) New lives, (47), November 23, 26.
(Behavioural therapy) Trapped by a vacuum, (13), March 30, 54.
Bell, U. (A&E liaison nurse) A fairer deal, (30), July 27, 42.
(Benefits) Fund fears, (11), March 16, 20.
Bennett, M. An aboriginal model of care, (19), May 11, 56.
Bennett, M. (Constipation in children) The fibre squad, (4), January 27, 49.
Bennett, M. See Garbett, M.
(Bereavement) A pain of separation, (42), October 19, 54.
Bereavement education, (SR), (36), September 7, 61.
(Bereavement) No place to lose a loved one, (35), August 31, 16.
Bereavement, Nothing gay about, (23), June 8, 55.
Bereavement, Perspectives on recovery from disaster, (SR), (27), July 6, 53.
(Bereavement project, Gay) Another kind of loss, (2), January 13, 20.
(Bereavement) What will I say? (42), October 19, 57.
Betts, G. A nursing aides scheme for elderly people, (SR), (15), April 13, 59.
Bibbings, J. Cancer nursing in India, (51), December 21/28, 53.
Bigglestone, S. Testing babies' hearing, (SR), (11), March 16, 55.
Bignell, A., Crotty, M. Assessing continuing education, (SR), (31), August 3, 56.
Biley, F. (Hospital visiting) Open all hours? (44), November 2, 60.
Biley, F. See Griffith, D.
Bilson, A. See Booth, T.

Bircumshaw, D. Perception of graduate nurses, (SR), (19), May 11, 63.
Bircumshaw, D., Chapman, C. A follow-up of nursing graduates, (SR), (17), April 27, 60. A follow-up of the graduates of a three-year nursing degree, (SR), (18), May 4, 58.
Birth in a foreign country, Giving, (SR), (3), January 20, 55.
Bishop, J. See Clark, J.
Black, A. (Clinical directorates) Small is beautiful? (36), September 7, 19.
Black, Old, needy – and, (32), August 10, 38.
Blackburn, P. (Elderly mentally infirm) Freedom to wander, (49), December 7, 54.
Blackett, R. (Uniforms, history) Dress sense, (12), March 23, 49.
Blackett, R. (Uniforms, history) Utility dressing, (13), March 30, 52.
Blakelock, S. (Computers) Working with Pat-Man, (2), January 13, 40.
Bleathman, C. See Morton, I.
Bliss-Holtz, J. Primiparas' concern for learning infant care, (SR), (24), June 15, 54.
Blood phobia, (51), December 21/28, 49.
(Blood shortage) Waiting to give blood, (45), November 9, 22.
Blood transfusion, Autologous, (2), January 13, 33.
Bloomer, C. Sitting balance in the early stroke patient, (SR), (14), April 6, 58.
(Bobath techique) A world turned upside down, (6), February 10, 42.
Body politic, (39), September 28, 22; (43), October 26, 26; (48), November 30, 22; (51), December 21/28, 24.
(Body Spek) Testing babies' hearing, (SR), (11), March 16, 55.
Bolger, M. (Theatre nurses) Curtains up. Backchat. (17), April 27, 66.
Bolger, T. (Clinical grading) An adult nurse-ery rhyme. Arena. (50), December 14, 23.
Bolger, T. Fishing for recruits. Arena. (34), August 24, 22.
Bolger, T. (NHS) Thatcher's hidden agenda. Arena. (3), January 20, 22.
Bolger, T. (Nurses' pay) The price is wrong. Arena. (42), October 19, 24.
Bolger, T. (Nurses' pay) The price of victory. Arena. (19), May 11, 24.
Bolger, T. (Project 2000) Dear John. Arena. (27), July 6, 22.
Bolger, T. (RCN) Power and glory. Arena. (12), March 23, 27.
Bond, M. Assertiveness training, (9), March 2, 61; (10), March 9, 69; (11), March 16, 67; (12), March 23, 73; (13), March 30, 77; (14), April 6, 63; (15), April 13, 75; (16), April 20, 75.
Bond, M. Setting up *NT* assertiveness training groups, (5), February 3, 57.
Booklet, Evaluation of a radiotherapy, (SR), (28), July 13, 48.
Booth, T., Bilson, A. (Residential care) Fit enough for care? (29), July 20, 42.
Borrill, C. (Recruit and retain) Cultivating an interest in nursing, (50), December 14, 44.
Bosanquet, N. (Project 2000) What will it cost? (31), August 3, 34.
Bottle-fed babies, Aluminium risk to, (50), December 14, 20.
Bovell, V. See Emeny, R.
Boyd, M., Jones, D., Campbell, R. (Primary health care teams) Satisfaction guaranteed, (48), November 30, 38.
Brachial plexus injury, (10), March 9, 38.
Bradley, M. Sisters of invention, (38), September 21, 54.
Bradshaw, P., Moore, D. External examiners' role perceptions and opinions, (SR), (49), December 7, 50.
Brain, E. [Systemic] Lupus [erythematosus] – a national survey, (SR), (10), March 9, 55.
(Brain-injured child) Working with Theresa, (31), August 3, 45.
(Brain injury units) Making little headway, (25), June 22, 21.
Breast, Battle of the, (34), August 24, 21.
Breast cancer, Life after, (40), October 5, 34.
(Breast screening) Talking about breasts, (23), June 8, 18.
(Breastfeeding and HIV) Breast is still best, (28), July 13, 20.
Breastfeeding had to stop, When, (39), September 28, 42.
Bremner, A. (Cosmetic surgery) Face lift, (40), October 5, 44.
Brewer, C. (Abortion) The fetal flaw, (17), April 27, 25.
Brewer, C. (Alternative medicine) No alternative. Arena. (41), October 12, 24.
Brewer, C. An option on death. Arena. (11), March 16, 22.
Brewer, C. (Drug culture) The avocado principle. Arena. (25), June 22, 22.
Brewer, C. (In the balance) Should doctors control discharge? The case for, (3), January 20, 42.
Brewer, C. (Nurses' pay), For what they're worth. Arena. (6), February 10, 22.
Brewer, C. (Soviet psychiatry) A glimmer of sanity. Arena. (49), December 7, 24.
Brewer, C. Surviving Cleveland, (33), August 17, 22.
Brillhart, B. See Neatherline, J.
(Broadmoor) Behind the locked doors, (40), October 5, 30.
Broadmoor, On the run from, (25), June 22, 21.
(Broadmoor) Will Jim fix it? Arena. (38), September 21, 24.
Brocklehurst, G. Gooding. M. James, G. Comprehensive care of patients with head injuries, (SR), (5), Feburary 3, 50.
Brodie, E. (Myalgic encephalomyelitis) Understanding M.E., (31), August 3, 48.
Brooker, C. Effectiveness of CPN courses, (SR), (36), September 7, 60.
Brouse, A.J. Easing the transition to the maternal role, (SR), (25), June 22, 60.
Brown, L. See Munro, B. Hazard.
Brown, M. (Project 2000) Better get ready! (35), August 31, 53.
Brown, P. (Data protection) 'Not to be handled by patients', (22), June 1, 44.
Brown, P. (Recruit and retain) Will you not come back again? (7), February 17, 44.
Brown, P. (Shift systems) Punching the body clock, (44), November 2, 26.
Brown, R. Sisters and individualised care, (SR), (42), October 19, 58.
Brown, S. See Marriner, J.
Bruce, A. (India) Care out of the community? (23), June 8, 32.
Brykczynska, G. Educational use of overlap time, (SR), (32), August 10, 64.
Buchan, J. (Regional pay) Putting pay in its place, (45), November 9, 20.
Buchan, J. The hidden costs of the pay rise, (18), May 4, 19.
Buck. M. Mills, A. (Elderly) Time to go home, (41), October 12, 42.
Buckenham, M. See Fabrizio, C.
Buckle, S. (Midwifery) Meaningful relationships, (41), October 12, 46.
(Budget) That's that way the money goes, (12), March 23, 19.
(Budgeting) Accounting for care, (14), April 6, 19.
Bundy, C. Making sense of . . . stress and coronary heart disease, (44), November 2, 35.
Burford, A. See Griffiths, H.
(Burma, Nursing in) Rebels without a cause, (26), June 29, 36.
Burnard, P. (Caring for emotional trauma) No need to hide, (24), June 15, 36.
Burnard, P. Four dimensions in counselling, (20), May 18, 37.
Burnard, P. (Mentors) A supporting act, (46), November 16, 27.
Burnard, P. Nurse educators and experiential learning, (SR), (2), January 13, 56.
Burnard, P. Morrison, P. Defining interpersonal competence, (SR), (18), May 4, 59.
Burnard, P. (Spiritual care) Searching for meaning, (37), September 14, 34.
Burnard, P. See Morrison, P.
Burned children, Patterns of fever in severely, (SR), (4), January 27, 54.
Burn-out, Predictors of, (SR), (34), August 24, 56.
(Burns) Abandoned to a 'social death'? (10), March 9, 34.
Butterworth, T. (Community nursing) Breaking the boundaries, (47), November 23, 36.
Butterworth, T. Dopson, L. (Healthiness of cities) City blues, (15), April 13, 20.
Byass, R, (Massage in care of the dying) Soothing body and soul, (24), June 15, 39.
Byrne, A. (Private nurses) Why all the fuss? Backchat. (25), June 22, 64.
Bytheway, A. See Edgar, I.

C

Caborn, A. (Acupuncture for children) Point taken, (10), March 9, 31.
Callan, E. See Clark, E.

Calvert, A. Health of elderly women in the community, (SR), (24), June 15, 55.
(Cambridge and Huntingdon Evaluation of Education Resources system) CHEERS: (4), January 27, 35.
Cameron, E. Badger, F., Evers, H. Old, needy — and black, (32), August 10, 38.
Cameron, E. See Badger, F.
Cameron, J. (Elderly) Who will foot the bill? (38), September 21, 20.
Cameron, J. (Immunisation) Countdown to immunity, (37), September 14, 20.
Campbell, C. Media watch. (6), February 10, 24; (8), February 24, 22; (10), March 9, 24; (12), March 23, 26; (15), April 13, 24; (18), May 4, 26; (20), May 18, 23; (22), June 1, 24; (24), June 15, 24; (26), June 29, 25; (28), July 13, 24; (30), July 27, 22; (32), August 10, 23; (34), August 24, 25; (37), September 14, 23; (39), September 28, 24; (41), October 12, 25; (43), October 26, 24; (45), November 9, 24; (47), November 23, 25; (49), December 7, 24; (51), December 21/28, 34.
Campbell, D. (Residential care review) Who will run the homes? (22), June 1, 16.
Campbell, I. See Wiliams, A.
Campbell, R. See Boyd, M.
Campen, Y. (Primary nursing) Breaking new ground, (22), June 1, 38.
(Canadian hospital) Toronto emergency, (16), April 20, 33.
Cancer and ageing, (27), July 6, 26.
(Cancer care) A shoulder to lean on, (39), September 28, 56.
(Cancer care, information) Dividing the day, (32), August 10, 29.
(Cancer care) Something to live for, (32), August 10, 25.
Cancer, Kicking out at, (10), March 9, 20.
Cancer, Life after, (11), March 16, 26.
Cancer, Life after breast, (40), October 5, 34.
Cancer nursing in India, (51), December 21/28, 53.
Cancer nursing's revolution, (Conf.), (38), September 21, 19.
Cancer of fear, The, (18), May 4, 22.
(Cancer rehabilitation) You're all right, Jack, (29), July 20, 28.
(Cancer Relief Macmillan Fund) Prime of Macmillans, (47), November 23, 16.
Cancer, Testicular self-examination for early detection of, (SR), (2), January 13, 57.
Cancer, The 'beautiful face of, (43). October 26, 30.
(Cancer) The Gerson therapy, (14), April 6, 41.
(Canshare) A shoulder to lean on, (39), September 28, 56.
Car seats, Campaign to promote baby, (30), July 27, 19.
(Carcinoma of cervix) Caring for Julie, (2), January 13, 25.
Cardiopulmonary arrest, Glasgow coma scale scores after, (SR), (46), November 16, 68.
Cardiopulmonary resuscitation in children (35), August 31, 48.
(Care assistants, Community) Supplementary caring, (45), November 9, 62.
(Care plans, Bedside) 'Not just the patient in bed 3', (28), July 13, 39.
Care plans? Who's afraid of, (29), July 20, 39.
Career in nursing? A., (8), February 24, 59.
(Career in nursing) A woman's work is never done. Arena. (37), September 14, 24.
Caring, Nurses' perceptions of, (SR), (9), March 2, 51.
Carr, J., Dalton, S. (AIDS). Less morality, more sense, (39), September 28, 30.
Carr, L., Hawthorne, P. Stroke does affect feeding skills, (SR), (32), August 10, 64.
Carter, B. (Ventilator-dependent children) Simple pleasures, (13), March 30, 38.
(Catheterisation, Self-) Confidence with incontinence, (46), November 16, 42.
Catheters, Heparinisation of Hickman, (15), April 13, 51.
Catheters, Making sense of...urinary, (40), October 5, 46.
(Catheters) Steps to combat infection, (12), March 23, 64.
Catheters. Teaching patients about their, (SR), (12), March 23, 68.
(Catheters) The acquisition of bacteriuria, (4), January 27, 61.
Catterson, J. (Workload measurement) How busy are you? (45), November 9, 40.
Central venous pressure monitoring, Making sense of..., (6), February 10, 36.
Cervical screening, (SR), (43), October 26, 74.
(Cervical) Screening needs staffing, (2), January 13, 21.
(Cervical) Smear campaigns? (33), August 17, 20.
Cervicography in the picture, (9), March 2, 20.
(Cervix, Carcinoma of) Caring for Julie, (2), January 13, 25.
Chambers, M. See Coates, V.
Chang, M. Nurses' attitudes to elderly people in the US and China, (SR), (20), May 18, 52.
Chapman, C., Dickson, N. (American nursing) Cousins in crisis, (8), February 24, 32.
Chapman, C. See Bircumshaw, D.
Chapman, E. The burning issue of hospital waste, (31), August 3, 21.
Chapman, R. See Mullhall, A.
Charities, Shopping around the [cancer], (32), August 10, 31.
Charity? Sweet, (1), January 6, 19.
Charles, H. See Mallett, J
(CHAT) For nurses in adversity, (36), September 7, 27.
Cheatwood, L. Martin, P. Nurses' attitudes toward computers by second generation users, (SR), (4), January 27, 54.
(Chelsea, The Royal Hospital) An old soldier's paradise, (43), October 26, 39.
(Chemotherapy-induced nausea and vomiting) Will I be sick, Nurse? (11), March 16, 30; (12), March 23, 53.
Cheshire, M. See Larner, S.
Chesterman, L. See Stabler, C.
(Child abuse) A child's rights, (26), June 29, 18.
Child abuse, A new approach to, (16), April 20, 23.
(Child abuse) After Cleveland, (28), July 13, 18.
(Child abuse case, effect on health visitor) The wilderness years, (7), February 17, 25.
(Child abuse) Dark secret, (45), November 9, 42.
(Child abuse, health visitors and) A cry for help, (14), April 6, 20.
(Child abuse, Health visitors and) Last chance for change? (7), February 17, 30.
(Child abuse, health visitors and) Save the children, (7), February 17, 28.
(Child abuse) Health visitors or child police? (1), January 6, 18.
(Child abuse) Professionals' attitudes toward child sexual abuse, (SR), (1), January 6, 56.
(Child abuse) Spare the child, (15), April 13, 22.
(Child abuse) Surviving Cleveland. Arena. (33), August 17, 22.
(Child abuse) The Cleveland taboo, (14), April 6, 16.
(Child abuse) The lessons of Cleveland, (30), July 27, 14.
(Child abuse) Too many cooks? (3), January 20, 21.
(Child abuse) When it's difficult to say no, (32), August 10, 16.
(Child, Brain-injured) Working with Theresa, (31), August 3, 45.
Child, Coping with a chronically ill, (SR), (41), October 12, 55.
(Child, Death of) The long goodbye, (6), February 10, 45.
(Child development) See how they grow, (14), April 6, 36.
Child dies, When a, (29), July 20, 18.
Child police? Health visitors or, (1), January 6, 18.
(Child protection) Mind that child, (50), December 14, 21.
(Child Protection, Office of) Protecting the child, (36), September 7, 21.
(Child psychiatric nursing) Not child's play, (38), September 21, 42.
Childbirth, Recovery from, (SR), (39), September 28, 62.
(Childhood cancer) Perception of social support, (SR), (40), October 5, 54.
(Children) A helping hand for haemophiliacs, (49), December 7, 26.
(Children) A tablet a day? (5), February 3, 20.
Children, Accommodating disabled, (SR), (23), June 8, 59.
(Children, Acupuncture for) Point taken, (10), March 9, 31.
(Children as ward attenders) Those little extras, (31), August 3, 18.
(Children Bill) Mind that child, (50), December 14, 21.
Children, Cardiopulmonary resuscitation in, (35), August 31, 48.
(Children, Constipation in) The fibre squad,

(4), January 27, 49.
(Children, Disabled) Standing on their own two feet, (4), January 27, 16.
Children discharged from hospital – what mothers want to know, (SR), (16), April 20, 63.
Children for idiopathic scoliosis, Screening of adolescent school, (SR), (13), March 30, 58.
(Children, Handicapped) Helping hands, (26), June 29, 20.
Children (in A&E), Somewhere for the (22), June 1, 26.
(Children in hospital A proper place for parents, (19), May 11, 26.
(Children in hospital) Being there, (34), August 24, 19.
(Children in hospital) For the love of Joseph, (11), March 16, 44.
(Children, Mentally handicapped) Nurses no longer required, (26), June 29, 41.
Children of the ghetto. Arena. (1), January 6, 24.
(Children, pain scales) Face values, (17), April 27, 22.
Children, Patterns of fever in severely burned, (SR), (4), January 27, 54.
(Children, Reducing lead in), Something in the air, (46), November, 16, 23.
Children, Ventilator-dependent) Simple pleasures, (13), March 30, 38.
Children with hyperkinesis, Understanding, (SR), (33), August 17, 58.
Children's health? Do health visitors improve, (SR), (18), May 4, 58.
Children's nursing, A model for, (34), August 24, 52.
Children's perception of hospital stressors, (SR), (44), November 2, 55.
Children's [pre-admission hospital] tour, A., (40), October 5, 38.
(Children's views) What are nurses like? (1), January 6, 42.
(Children's ward, 1950s) Look at me, Nurse! (11), March 16, 42.
Childs, C. Patterns of fever in severely burned children, (SR), (4), January 27, 54.
China, Nurses' attitudes to elderly people in the US and, (SR), (20), May 18, 52.
Chisnell, J. District nurses' work with post-operative patients, (SR), (3), January 20, 54.
Chlamydia infection. Sexually transmitted diseases, (49), December 7, 35.
Christ, M., Hohlock, F., Westphall, B. Competencies for nursing practice, (SR), (7), February 17, 58.
Christmas in the ward, Making sense of... (50), December 14, 60.
Christmas past, Ghosts of, (50), December 14, 62.
(Christmas) Seeking shalom, (50), December 14, 68.
(Chronic sick in the community) Ted and Alice, (14), April 6, 32; Working together, (15), April 13, 48.
Chudley, P. (Baroness McFarlane) Nursing's first lady, (36), September 7, 20.
Chudley, P. (Cervical) Smear campaigns? (33) August 17, 20.
Chudley, P. (Clinical grading) A better deal in Wales? (51), December 21/28, 23.
Chudley, P. (Clinical grading) Coming down to earth, (25), June 22, 19.
Chudley, P. (Clinical grading) Right of appeal, (45), November, 9, 22.
Chudley, P. (Clinical grading) Snakes and ladders, (21), May 25, 18.
Chudley, P. (Consent forms) No more blank cheques, (28), July 13, 21.
Chudley, P. (Disposables re-use) Second time around, (39), September 28, 18.
Chudley, P. (Enrolled nurse conversion courses) Preaching to the unconverted, (42), October 19, 16.
Chudley, P. (Enrolled nurses, mental handicap) The Cinderella nurses? (35), August 31, 21.
Chudley, P. (Graduate nurses) Glittering prizes? (26), June 29, 19.
Chudley, P. (Implementing Project 2000) One step forward..., (43), October 26, 16.
Chudley, P. (NHS funding) A healthy slice? (46), November 16, 21.
Chudley, P. (Nurses' trade unions) Strained relations, (50), December 14, 19.
Chudley, P. (Operating department assistants) Waiting in the wings, (17), April 27,20.
Chudley, P. Practice nurses' pay not perfect, (20), May 18,20.
Chudley, P. (Project 2000) How much will the [student] grants be? (32), August 10, 34.
Chudley, P. (Project 2000) More of the same? (29), July 20, 19.
Chudley, P. (RCN general secretary) Who will take the hot seat? (33), August 17, 19.
Chudley, P. Your pay in their hands, (41), October 12, 19.
Chudley, P. See Dickson, N.
Chudley, P. See Swaffield, L.
Church, R. (Child abuse) Dark secret, (45), November 9,42.
Churchill, W. (Acupuncture) The point of health, (44), November 2, 38.
Cigarette, The last, (10), March 9, 16.
(Cities, Healthiness of) City blues, (15), April 13, 20.
Clark, E., Callan, E. Resuscitation skills survey, (SR), (27), July 6, 52.
Clark, J., Bishop, J. (Nursing models) Model-making, (27), July 6, 37.
Clarke, A. (Budget) That's the way the money goes, (12), March 23, 19.
Clarke, A. (London weighting) London calling? (9), March 2, 19.
Clarke, B. Making sense of . . . enemas, (30), July 27, 40.
Clarke, D. (Paediatric) Framework for care, (35), August 31, 33.
Clarke, G. See Dopson, L.
Clarke, J., Cox, E. Heparinisation of Hickman catheters, (15), April 13, 51.
Clarke, J. See Roxburgh, J.
(Clarke, Kenneth) coming home, (31), August, 3, 19.
Clarke, T. See Girvin, J.
Clay, T. (40 years of the NHS) Freedom from fear, (27), July 6, 19.
Clay, T. *Our NHS*. David Owen, (BR), (27), July 6, 24.
Clay, T. What treatment does the NHS need? The case for funding, (In the balance) (16), April 20, 34.
(Clay, Trevor) Leading from the front, (28), July 13, 16.
Clayton, C. Nursing for non-achievers, (1), January 6, 41.
(Clearing House, Nurses' Central) All systems go, (46), November 16, 45.
Cleveland, After, (28), July 13, 18.
Cleveland, The lessons of (30), July 27, 14.
Clifford, B. See Williams, G.
(Clinical directorates) Small is beautiful? (36), September 7, 19.
(Clinical grading) A better deal in Wales? (51), December 21/28, 23.
(Clinical grading) A loyal public, (48), November 30, 16.
(Clinical grading) An adult nurse-ery rhyme. Arena, (50), December 14, 23.
(Clinical grading appeals) Uphill struggle, (48), November 30, 20.
(Clinical grading) Australian regrading, (39), September 28, 40.
(Clinical grading) Beyond our Ken, (40), October 5, 16.
(Clinical grading) Broken dreams, (40), October 5, 19.
(Clinical grading) Captain of the ship? (34), August 24, 20.
(Clinical grading) Coming down to earth, (25), June 22, 19.
(Clinical) Grading impasse, (38), September 21, 22.
(Clinical grading) One step forward, (35), August 31, 19.
(Clinical grading) Presiding over change, (31), August 3, 16.
(Clinical grading) Regrading the solution, (40), October 5, 48.
(Clinical grading, resignations) For the future of midwifery, (49), December 7, 18.
(Clinical grading) Right of appeal, (45), November 9, 22.
(Clinical) grading row, Sharp end of, (47), November 23, 23.
(Clinical grading) Shattered illusions, (32), August 10, 19.
(Clinical grading) Signing your grade away, (44), November 2, 22.
(Clinical grading) Snakes and ladders, (21), May 25, 18.
(Clinical grading structure) Making the grade, (11), March 16, 19.
(Clinical grading) The battle we thought was won. Backchat. (32), August 10, 68.
(Clinical grading) The flashpoints, (40), October 5, 22.
(Clinical grading) Will midwives vote with their feet? (43), October 26, 20.
(Clinical grading) Working to the letter,

(47), November 23, 22.
(Clinical nurse specialists) Special cases, (26), June 29, 29.
(Clinical teaching) Best for the learner, (23), June 8, 34.
Clinitron bed on pressure sores, Effects of the (SR), (8), February 24, 62.
Closs, J. Sleep in surgical wards, (SR), (22), June, 1, 52.
(Clothing, Long-stay patients') Dress code, (47), November 23, 21.
Coates, V., Chambers, M. Assessing the clinical competence of student nurses, (SR), (24), June 15, 54.
COBRA, Operation, (26), June 29, 49.
Cockroft, A. Respiratory nurses in the community, (SR), (4), January 27, 55.
Coffey, L. See Skipper, J.
Cohen, A. See Katz, S.
Cole, A. (Clinical grading) Broken dreams, (40), October 5, 19.
Cole, A. (Epidemics) The ways we die, (5), February 3, 21.
Cole, A. (Immunisation worldwide) A head start in the world, (1), January 6, 21.
Cole, A. (King's Fund Centre director of nursing developments) The nurses' advocate, (29), July 20, 20.
Cole, A. Nurses on strike. What the public thinks, (6), February 10, 18.
Cole, A. (Nurses' strikes) Banner headines, (3), January 20,20.
Cole, A. (Primary nursing) Nursing in the real world, (Conf.), (28), July 13, 20.
Cole, A. (Racism) The race that didn't fit, (21), May 25, 20.
Cole, A. (RCN general secretary) A job for life? (15), April 13, 23.
Cole, A. (RCN strike ballot) After the ballot, (14), April 6, 23.
Cole, A. (RCN strike ballot) Clay holds winning hand, (8), February 24, 20.
Cole, A. (UKCC national board elections) All change at the top, (32), August 10, 18.
Cole, A. (UKCC national board elections) Your chance to pull the strings, (19), May 11, 16.
(Collier, Matthew) Breaking the silence, (15), April 13, 16.
Colman, D. (Myalgic encephalomyelitis) The trouble with M.E., (31), August 3, 51.
Coma scale scores after cardiopulmonary arrest, Glasgow, (SR), (46), November 16, 68.
Commons sense (Cont'd. from 1987): (4), January 27, 22; (8), February 24, 24; (13), March 30, 24; (18), May 4, 24; (21), May 25, 24; (26), June 29, 22; (30), July 27, 20; (35), August 31, 24.
(Communications) Children discharged from hospital – what mothers want to know, (SR), (16), April 20, 63.
(Communication) Lend me your ear, (33), August 17, 51.
Communication, Nurse-doctor, (SR), (48), November 30, 56.
(Communication) Students' attitudes to disclosure of information, (SR), (14), April 6, 58.
(Communication) The continuing challenge, (23), June 8, 24.
(Communication) Tuned in, (23), June 8, 28.
(Communication) What are nurses like? (1), January 6, 42.
(Communication) Written information for gynaecological patients soon to undergo surgery, (SR), (15), April 13, 58.
Community, A new blueprint for the, (12), March 23, 16.
(Community and hospice) Information exchange, (13), March 30, 42.
(Community care assistants) Supplementary caring, (45), November 9, 62.
(Community care, Birmingham survey) Old, needy – and black, (32), August 10, 38.
(Community care, Psychiatric) Slipping through the net, (47), November 23, 18.
Community care, Rationing, (11), March 16, 16.
(Community, Chronic sick in the) Ted and Alice, (14), April 6, 32; Working together, (15), April 13, 48.
(Community) Countdown to immunity, (37), September 14, 20.
(Community, Disabled in the) Flexible services, (14), April 6, 25.
(Community, Handicapped in the) On the edge of poverty, (50), December 14, 16.
Community health, Economic change and implications for, (SR), (21), May 25, 58.
Community, Health of elderly women in the, (SR), (24), June 15, 55.
(Community) Meeting nutritional needs, (13), March 30, 32.
(Community, Mentally hadicapped in the) A taste of freedom, (44), November 2, 16.
(Community, Mentally handicapped in the) Love thy neighbour? (25), June 22, 20.
(Community mileage) An expensive claim, (44), November 2, 62.
Community needs, Matching health visitors to, (SR), (51), December 21/28, 55.
(Community nurses) P2K or not P2K? Arena. (28), July 13, 23.
(Community nurses) Vested interests. Arena. (14), April 6, 34.
(Community nursing) Breaking the boundaries, (47), November 23, 36.
Community nursing management of elderly patients in pain, (SR), (1), January 6, 56.
Community nursing services, Evaluation of two, (SR), (12), March 23, 68.
Community outreach, (SR), (46), November 16, 71.
(Community psychiatric nurses) Effectiveness of CPN courses, (SR), (36), September 7, 60.
Community, Respiratory nurses in the, (SR), (4), January 27, 55.
(Community) Social support of families living with multiple sclerosis, (SR), (9), March 2, 50.
(Community staff, Violence to) Safe on the street, (46), November 16, 19.
Community, Stroke patients in the, (SR), (5), February 3, 51.
(Community) Support systems, (14), April 6, 30.
Community, Supporting HIV patients in the, (SR), (43), October 26, 75.
Community, Using Zoladex in the, (9), March 2, 42.
(Compensation, No-fault) Out of court, (39), September 28, 20.
Competence, Defining interpersonal (SR), (18), May 4, 59.
Competence of student nurses, Assessing the clinical, (SR), (24), June 15, 54.
Competencies for nursing practice, (SR), (7), February 17, 58.
(Complaints) Meeran *v.* Wolf, (36), September 7, 18.
Complementary medicine. See Alternative medicine.
Compliance in the elderly, Drug, (SR), (13), March 30, 59.
Computer, Care by, (34), August 24, 18.
Computer-aided Cumberlege, (5), February 3, 32.
Computers by second generation users, Nurses' attitudes toward, (SR), (4), January 27, 54.
(Computers) Program of change, (9), March 2, 40.
Computers, With the help of, (49), December 7, 23.
(Computers) Working with Pat-Man, (2), January 13, 40.
Conboy-Hill, S. Telling patients they are dying, (SR), (30), July 27, 48.
(Conductive education) Conducive to change, (45), November 9, 37.
(Conductive education) Standing on their own two feet, (4), January 27, 16.
(Confidentiality) To tell or not to tell? (30), July 27, 37.
Confusion, Coping with, (SR), (6), February 10, 60.
Confusion: testing versus observation, (SR), (29), July 20, 54.
Connors, D. Donnel. An analysis of working class elderly Irish-American well women, (SR), (6), February 10, 61.
(Conscientious objection) The lonely dilemma, (9), March 2, 18.
(Conseal) An innovation in stoma care, (6), February 10, 56.
(Consent forms) No more blank cheques, (28), July 13, 21.
(Consent, Informed) Patient participation in medical experiments, (SR), (37), September 14, 63.
Consent on trial, (44), November 2, 20.
(Constipation in children) The fibre squad, (4), January 27, 49.
Continental lessons, (18), May 4, 54.
(Contraception) Views on tubal ligation, (SR), (45), November 9, 55.
Contracture of the middle finger, (48), November 30, 43.
Cooper, G. See Hinks, M.
Copp, G. Professional accountability: The conflict, (43), October 26, 42.

Copp, G. The reality behind stress, (45), November 9, 50.
Corbin, J., Strauss, A. (Chronic sick in the community) Ted and Alice, (14), April 6, 32; Working together, (15), April 13, 48.
Corden, A. Schizophrenia: The search for therapeutic responses, (3), January 20, 50.
Coronary artery bypass surgery, Psychosocial aspects of, (1), January 6, 26.
Coronary care units, Visiting in, (SR), (42), October 19, 59.
Coronary care? Who returns to, (46), November 16, 40.
Coronary heart disease, Making sense of . . . stress and, (44), November 2, 35.
Coronary patients, Sources and patterns of anxiety in, (SR), (15), April 13, 58.
Coronary patients, Supporting wives of, (SR), (34), August 24, 57.
(Coronary prevention) Need a lotta bottle? (23), June 8, 19.
(Cosmetic surgery) Face values, (40), October 5, 44.
Cot deaths? New hope on, (33), August 17, 21.
Cottingham, M. (Enrolled nurse conversion) The long and winding road, (7), February 17, 19.
Cottingham, M. (Indemnity insurance) Buying peace of mind, (48), November 30, 51.
Cottingham, M. (Project 2000) Future impefect? (33), August 17, 54.
Cottingham, M. Rationing community care, (11), March 16, 16.
Coulson, D. (Children in hospital) A proper place for parents, (19), May 11, 26.
Counselling, Four dimensions in, (20), May 18, 37.
(Counselling nurses) A shoulder to lean on, (27), July 6, 48.
Counselling service, Home-based preoperative health screening and, (SR), (51), December 21/28, 54.
(Counselling service, Nurses') CHAT: For nurses in adversity; (36), September 7, 27.
(Counselling services in the NHS, Setting up staff) (Rep.), Sharing the load, (36), September 7, 24.
Counselling support and training for nurses, (SR), (47), November 23, 64.
Cox, E. See Clarke, J.
Cox, K., Halfens, R., Philipsen, H. Patients' sleep in hospital settings, (SR), (41), October 12, 54.
Cox, K. See Halfens, R.
Crabbe, G. (Conscientious objection) The lonely dilemma, (9), March 2, 18.
Crabbe, G. Hygieia's handmaids (exhibition), (44), November 2, 23.
Crabbe, G. On the run from Broadmoor, (25), June 22, 21.
Crabbe, G. (Special hospitals) Care or custody? (28), July 13, 19.
Crabbe, G. (Stillbirth) Bad timing? (21, May 25, 21.
Cradock, S., Abbis, M. (Diabetes) Re-using syringes safely, (17), April 27, 65.
(CRASS) New budget blow costs nurses dear, (14), April 6, 22.
Creagh, T. Nasogastric warnings, (7), February 17, 46.
(Crèche facilities) Child's play, (9), March 2, 29.
(Crisis intervention and health visitors) Visitations of distress, (31), August 3, 42.
(Critical care)The power of touch, (24), June 15, 26.
Crohn's disease, Surgery for, (40), October 5, 26.
(Crohn's disease) The anorectic trap, (13), March 30, 22.
Crompton, S. (Disabled children) Standing on their own two feet, (4), January 27, 16.
Crosbie, C. See Hinks, M.
Crotty, M. See Bignell, A.
Crow, R. See Mullhall, A.
Cruwys, A. Ankle fracture, (1), January 6, 52.
Cumberlege, Computer-aided, (5), February 3, 32.
Curran, J. (Short story) First-day nerves, (49), December 7, 56.
(Cymry'n Colli Pwysau) The diet principality, (43), October 26, 20.
(Cystic fibrosis) Extending the good life, (35), August 31, 55.
Cytotoxic drugs: Handle with care, (18), May 4, 22.

D

Dainty, E. (Myalgic encephelomyelitis) M.E. and I, (31), August 3, 49.
Dale, C. See Williams, G.
Dalphinis, J. Why parents do not immunise their children, (SR), (16), April 20, 62.
Dalton, S. See Carr, J.
Daly, G., Davis, H. (Health authorities) 'Give us democracy'. Backchat. (23), June 8, 62.
Daniels, L., Rose, A., Wall, E., Rees, C. Quality and effect of pre-discharge information, (SR), (31), August 3, 56.
Daniels, S. (Epidermolysis bullosa) Too fragile to hold, (22), June 1, 48.
Darbyshire, P. (Behavioural therapy for mental handicap) New lives, (47), November 23, 26.
Darbyshire, P. Central venous pressure monitoring, (6), February 10, 36.
Darbyshire, P. (Infant feeding, history) Plus ça change, (15), April 13, 72.
Darbyshire, P. (Recruit and retain) Looking to the past, (19), May 11, 31.
Darbyshire, P. (Recruit and retain) Thinly disguised contempt, (20), May 18, 42.
Darcy, P. (Recruit and retain) Time to mature? (35), August 31, 43.
(Darenth Park closure) A taste of freedom, (44), November 2, 16.
(Data protection) 'Not to be handled by patients', (22), June 1, 44.
Davidson, L. (Blood shortage) Waiting to give blood, (45), November 9, 22.
Davidson, L. (Clinical grading) Beyond our Ken, (40), October 5, 16.
Davidson, L. Fighting for recruits, (50), December 14, 21.
Davidson, L. (Recruit and retain) Nursing still needs YOU, (51), December 21/28, 26.
Davies, P. (Disabled) Britain's hidden millions, (41), October 12, 23.
Davies, W., Katz, J., Anstiss, D. (Behaviour modification) Token changes, (50), December 14, 42.
Davis, A. Students' attitudes to disclosure of information, (SR), (14), April 6, 58.
Davis, H. See Daly, G.
Davis, L. (Sexuality and mental handicap) Who knows best? (4), January 27, 48.
Dawkes, D. See Skevington, S.
Dawson, M. Immunology, (17), April 27, 75; (18), May 4, 73; (19), May 11, 69.
Day care surgery, (4), January 27, 37.
Day hospital nursing staff contact with clients' carers, (SR), (28), July 13, 49.
Day hospitals for the elderly, The function of, (SR), (13), March 30, 58.
Dean, A. See Hurst, K.
Dean, D. (Recruitment, wastage) What next? (51), December 21/28, 21.
Death after arrival [in A&E], (50), December 14, 20.
Death? An easy, (8), February 24, 46.
Death, An option on. Arena. (11), March 16, 22.
(Death, Facing) The final journey, (50), December 14, 27.
(Death of child) The long goodbye, (6), February 10, 45.
Debenham, K. Meeting nutritional needs, (13), March 30, 32.
Decision-making, Subtle, (SR), (22), June 1, 52.
Degree, A follow-up of the graduates of a three-year nursing, (SR), (18), May 4, 58.
Dehydrated patient, Helping the, (18), May 4, 40.
Delaney, P. (Behavioural therapy) Trapped by a vacuum, (13), March 30, 54.
Dementia, HIV-related, (3), January 20, 45.
(Depression, Postnatal) 'I just didn't want him', (9), March 2, 32.
(Depression) Realistic thinking, (32), August 10, 55.
(Diabetes) Evaluating specialist nurses, (SR), (26), June 29, 54.
Diabetes, New insight on, (18), May 4, 23.
(Diabetes) Re-using syringes safely, (17), April 27, 65.
Diabetic impotence, (32), August 10, 35.
Diabetics, Freedom for, (22), June 1, 17.
Dick, J. See Woodcock, J.
Dickson, N. Body politic, (39), September 28, 22; (43), October 26, 26; (48), November 30, 22; (51), December 21/28, 24.
Dickson, N. Pay review body's track record, (7), February 17, 20.
Dickson, N., Turner, T., Chudley, P., Dopson, L., Seymour, J. The first five-years. A round-up of the work of the UKCC and the four national boards, (19), May 11, 20.
Dickson, N. See Chapman, C.

Dickson, N. See Turner, T.
Dies, When a child, (29), July 20, 18.
Diet cause heart disease? Does a high fat, (13), March 30, 34.
Dimmer, S. See Wyatt, G.
(Disabled) Britain's hidden millions, (41), October 12, 23.
Disabled children, Accommodating, (SR), (23), June 8, 59.
(Disabled children) Standing on their own two feet, (4), January 27, 16.
(Disabled, elderly) Caring around the clock. Backchat. (24), June 15, 60.
(Disabled in the community) Flexible services, (14), April 6, 25.
(Disabled, Institutionalisation of young) Dead to the world, (21), May 25, 52.
Disabled. See also Handicapped.
Disaster bereavement, Perspectives on recovery from, (SR), (27), July 6, 53.
(Disaster, Clapham) Exhausted but proud, (51), December 21/28, 22.
(Disaster, Piper Alpha) No stranger to disaster, (29), July 20, 16.
(Disaster plans) When disaster strikes, (42), October 19, 20.
Discharge after surgery, (SR), (25), June 22, 60.
Discharge following surgery, (15), April 13, 32.
(Discharge from A&E, elderly) Time to go home, (41), October 12, 42.
Discharge from geriatric wards, Outcomes of, (SR), (11), March 16, 54.
(Discharge from hospital) Discharged but not forgotten? (31), August 3, 20.
Discharge planning in geriatric wards, (SR), (10), March 9, 54.
(Discharge procedures) Homeward bound, (15), April 13, 28.
Discharge? Should doctors control. (In the balance.) (3), January 20, 42.
Discharged from hospital – what mothers want to know, Children, (SR), (16), April 20, 63.
(Disposables) Disposing of danger, (44), November 2, 48.
(Disposables re-use) Second time around, (39), September 28, 18.
(Disposables) The case against re-use, (44), November 2, 45.
(Distance learning) Immunology, (17), April 27, 75; (18), May 4, 73; (19), May 11, 69.
Distance learning: Research skills, (39), September 28, 67; (40), October 5, 67; (41), October 12, 49; (42), October 19, 63; (43), October 26, 69.
District nurse's books? Who stays on the, (SR), (35), August 31, 60.
District nurses' work with post-operative patients, (SR), (3), January 20, 54.
Doctoring the Media: The Reporting of Health and Medicine, (BR), (20), May 18, 16.
Dodd, H. (Cognitive behavioural therapy) Realistic thinking, (32), August 10, 55.
Donn, M. (Outpatient waiting) Are you waiting comfortably? (10), March 9, 29.
Donn, M. (Recruit and retain) Good initiatives, (48), November 30, 41.
Donn, M., Smits, M. (Recruit and retain) Many happy returns, (47), November 23, 46.
Dopson, L. (40 years of the NHS) 'We don't do that sort of thing here', (27), July 6, 18.
Dopson, L. (Antenatal clinic) Midwife or administrator? (3), January 20, 20.
Dopson, L. (Armed services) Services surplus? (13), March 30, 23.
Dopson, L. (Audrey Emerton) Never a dull moment, (19), May 11, 19.
Dopson, L. (Birthday honours) For services to nursing, (30), July 27, 16.
Dopson, L. (Carmelita Schimmenti) Keeping the fighting men fit. Profile. (15), April 13, 64.
Dopson, L. [Charles) Webster's world. Profile. (30), July 27, 64.
Dopson, L. (Diana Law) 'I have my voice.' Profile. (47), November 23, 62.
Dopson, L. (Enrolled nurses) RAF nurses lift off, (23), June 8, 21.
Dopson, L. (Gardening therapy) Coming up roses, (22), June 1, 16.
Dopson, L. Health care in Germany, (17), April 27, 33.
Dopson, L. (Heart disease) Heart of the matter, (17), April 27, 22.
Dopson, L. (Homoeopathic nursing) An ailing alternative? (48), November 30, 52.
Dopson, L. (Hospital of St John of God, Scorton, Yorks.) Spiritual healing, (51), December 21/28, 43.
Dopson, L. (Joan Greenwood) Widening horizons. Profile. (2), January 13, 60.
Dopson, L. Keeping up with [Bob] Jones. Profile. (10), March 9, 68.
Dopson, L. (Maidstone General Hospital) Nucleus energy, (9), March 2, 16.
Dopson, L. (Neonatal units) Working in the hothouse, (8), February 24, 16.
Dopson, L. (Nepal earthquake) Shattered! (36), September 7, 21.
Dopson, L. (Night nursing, DHSS rep.) Voices after dark, (21), May 25, 31.
Dopson, L. (Nurses in Honours List) Honourable members, (7), February 17, 16.
Dopson, L. (Occupational health, Covent Garden opera), (4), January 27, 46.
Dopson, L. (Occupational health, Stock Exchange) Investing in health, (7), February 17, 56.
Dopson, L. (Oil rig) Nursing in the North Sea, (41), October 12, 22.
Dopson, L. On duty with the navy, (36), September 7, 48.
Dopson, L. (Parkhurst Prison) Beds behind bars, (19), May 11, 35.
Dopson, L. Prison nurses' dilemma, (46), November 16, 23.
Dopson, L. (Public health journalism) In the public interest, (24), June 15, 21.
Dopson, L. (School nurse guidelines) School rules, (45), November 9, 23.
Dopson, L. (School nurses' conf.) Schools of thoughts, (43), October 26, 21.
Dopson, L. (SHARPEN Report) Putting the elderly first, (48), November 30, 21.
Dopson, L. (Student health) Nursing bright young things, (21), May 25, 20.
Dopson, L. (Territorial Army) Bangers and M.A.S.H., (28), July 13, 52.
Dopson, L. (The Royal Hospital, Chelsea) An old soldier's paradise, (43), October 26, 39.
Dopson, L. When the snoring has to stop, (42), October 19, 22.
Dopson, L. (Yvonne Moores) Scotland's Moores. Profile. (19), May 11, 68.
Dopson, L., Clarke, G. (Night nursing) A positive reaction, (22), June 1, 35.
Dopson, L. See Butterworth, T.
Dopson, L. See Dickson, N.
Down, G. See Airey, S.
Down's syndrome, Early test for, (4), January 27, 21.
Dressing, Skilled, (19), May 11, 60.
Drug abuse and HIV, (39), September 28, 29.
(Drug abuse, Methadone for) Addictive treatment, (17), April 27, 42.
(Drug abuse) Young offenders, (2), January 13, 46.
(Drug administration by enrolled nurses) Tested to the limit, (15), April 13, 18.
(Drug administration) Called to account, (12), March 23, 28.
(Drug administration) Drug-giving for enrolled nurses, (2), January 13, 30.
(Drug administration) Taking their own medicine, (45), November 9, 28.
(Drug companies) Poachers turned gamekeepers? (8), February 24, 21.
Drug compliance in the elderly, (SR), (13), March 30, 59.
(Drug culture) The avocado principle. Arena. (25), June 22, 22.
(Drug delivery systems) Modes of entry, (12), March 23, 34.
(Drug dependence, Alcoholism and) The two-headed demon, (39), September 28, 48.
Drug-giving for enrolled nurses, (2), January 13, 30.
Drugs for rheumatic disease, Teratogenesis and, (27), July 6, 41.
Drugs, New rules on giving, (44), November 2, 23.
(Drugs, Psychotropic) Checking the effects, (30), July 27, 28.
(Drugs, Psychotropic) Wonder drugs? (30), July 27, 24.
Durrani, J., Hague, K., Hurst, K. Patient satisfaction in outpatients, (SR), (50), December 14, 47.
Dyer, S. See Airey, S.
(Dying) A pain of separation, (42), October 19, 54.
Dying in the ward, (21), May 25, 38.
(Dying, Massage in care of the) Soothing body and soul, (24), June 15, 39.
Dying, Telling patients they are, (SR), (30), July 27, 48.
(Dynamic Standard Setting System) Raising the standards, (25), June 22, 28.
Dyson, R. Project 2000. The numbers game, (22), June 1, 15.
(Dysphagia) Relearning to swallow after a stroke, (36), September 7, 46.

(Dysphasic Adults, Action for) 'I have my voice,' (47), November 23, 62.

E

Eardley, A. Evaluation of a radiotherapy booklet, (SR), (28), July 13, 48.
Eastburn, S. Drug compliance in the elderly, (SR), (13), March 30, 59.
Eaton, L. (Children Bill) Mind that child, (50), December 14, 21.
Eaves, D. Making sense of...Gastric lavage, (16), April 20, 52.
ECGs, Making sense of..., (38), September 21, 39.
(Eczema Society rep., National) Skin care, (34), August 24, 21.
Edgar, I. Bytheway, A. (Community and hospice) Information exchange, (13), March 30, 42.
EDITORIAL p3
NHS Youth Training Scheme, (1), January 6; Nurses' strike, Manchester, (2), January 13; Abortion (Amendment) Bill, (3), January 20; Nurses' strike call, (4), January 27; Recruit and retain launch, (4), January 27; Recruitment, retention and nurses' pay, (5), February 3; Nurses' strike, (6), February 10; NHS: Leon Brittan's proposals, (7), February 17; Health Education Authority AIDS campaign, (8), February 24; Neighbourhood nursing – DHSS review, (9), March 2; Night nursing – DHSS study, (10), March 9; Recruitment of unqualified staff, (11), March 16; Griffiths' community care report, (12), March 23; RCN and nursing auxiliaries, (13), March 30; Pay, RCN and trade unions, (14), April 6; AIDS: Infectivity and health personnel, (15), April 13; Continuing education, (16), April 20; Nurses' pay increase, (17), April 27; Recruit and retain, (18), May 4; UKCC elections, (19), May 11; Project 2000, (20), May 18; Clinical grading, (21), May 25; Project 2000, (22), June 1; Project 2000, (23), June 8; Hepatitis B vaccination for nurses, (24), June 15; Waiting in A&E (25), June 22; Trevor Clay, RCN general secretary, retires (26), June 29; NHS 40th birthday, (27), July 6; Child abuse, Cleveland, (28), July 13; Funding clinical grading, (29), July 20; UKCC National Boards – elections apathy, (30), July 27; Welcome to returning health secretary, (31), August 3; Support workers, (32), August 10; Clinical grading, (33), August 17; Support workers, (34), August 24; Bereavement support, (35), August 31; UKCC national noards, (36), September 7; Pain control, (37), September 14; Restructuring for clinical grading, (38), September 21; *NT*/Amnesty International 'Nurses in Danger', campaign, (39), September 28; Clinical grading, (40), October 5; Regional pay, (41), October 12; Project 2000 implementation, (42), October 19; Midwives and clinical grading, (43), October 26; Management problems, (44), November 2; Poll tax for student nurses, (45), November 9; Clinical grading, (46), November 16; Auxiliaries and the RCN, (47), November 23; Midwives and clinical grading, (48), November 30; HIV testing programme, (49), December 7; Handicapped people in the community, (50), December 14; Postbasic education, (51), December 21/28.
Edmondson, M. (Short-stay wards) A short stopover, (48), November 30, 31.
Education, Assessing continuing, (SR), (31), August 3, 56.
(Education, Conductive) Standing on their own two feet, (4), January 27, 16.
(Education, Continuing) Who holds the purse strings? (18), May 4, 16.
(Education) Managing change, (44), November 2, 58.
(Education) Meeting the challenge [of Project 2000], (34), August 24, 35.
(Education) Nursing for non-achievers, (1), January 6, 41.
(Education) Teacher troubles, (37), September 14, 44.
(Education) The case of the disappearing midwives, (8), February 24, 35.
(Education) You are what you learn, (36), September 7, 34.
Edwards, K. (Mental hospitals, closure, Italy) Out of the frying pan? (11), March 16, 40.
Egg debate, The great, (51), December 21/28, 22.
Elcoat, C. Stoma care. Identifying patients' problems, (8), February 24, 67.
Elcoat, C. (Stoma care) Taking an holistic approach, (9), March 2, 57.
(Elderly) And so, to sleep..., (12), March 23, 40.
(Elderly) Coping with confusion, (SR), (6), February 10, 60.
(Elderly disabled) Caring around the clock. Backchat. (24), June 15, 60.
(Elderly, Discharge from A&E) Time to go home, (41), October 12, 42.
Elderly, Drug compliance in the, (SR), (13), March 30, 59.
Elderly first, Putting the, (48), November 30, 21.
(Elderly) Fit enough for care? (29), July 20, 42.
(Elderly, functional assessment of) Rating needs, (35), August 31, 38.
(Elderly) Ghosts of Christmas past, (50, December 14, 62.
(Elderly handicapped, toothbrushes) Brushing up on oral care, (13), March 30, 40.
Elderly, Hearing problems in the, (SR), (17), April 27, 60.
Elderly Irish-American well women, An analysis of working class, (SR), (6), February 10, 61.
(Elderly mentally infirm) Freedom to wander, (49), December 7, 54.
(Elderly) No sex please, we're over, 60, (1), January 6, 34.
Elderly patients in pain, Community nursing management of, (SR), (1), January 6, 56.
Elderly people, A nursing aides scheme for, (SR), (15), April 13, 59.
Elderly people, Health needs of, (SR), (30), July 27, 48.
Elderly people in nursing homes, Quality of life for, (SR), (47), November 23, 65.
Elderly people, Social support for, (SR), (45), November 9, 54.
(Elderly) Thanks for the memories, (36), September 7, 55.
Elderly, The function of day hospitals for the (SR), (13), March 30, 58.
(Elderly) Who will foot the bill? (38), September 21, 20.
Elderly widows, Health habits of, (SR), (28), July 13, 48.
Elderly women in the community, Health of, (SR), (24), June 15, 55.
Elitism in nursing, (40), October 5, 50.
Elkind, A. Knopf, Nurses and smoking, (SR), (36), September 7, 60.
Elkind, A. Knopf. Smoking: the effect of training on knowledge, (SR), (20), May 18, 52.
Ellerby, K. A career in nursing, (8), February 24, 59.
Emeny, R., Bovell, V. (Recruit and retain) Learner power, (25), June 22, 36.
(Emerton, Audrey) Never a dull moment, (19), May 11, 19.
(Emotional trauma, Caring for) No need to hide, (24), June 15, 36.
Enemas, Making sense of.., (30), July 27, 40.
Engberg, I. Bergbom. Recall of respirator treatment, (SR), (40), October 5, 55.
Engel, N. Sharts, Giving birth in a foreign country, (SR), (3), January 20, 55.
(Enrolled nurse) Conversion – a dying art? Backchat. (21), May 25, 74.
(Enrolled nurse conversion courses) Preaching to the unconverted, (42), October 19, 16.
(Enrolled nurse) Conversion, on course for, (47), November 23, 43.
(Enrolled nurse conversion) The long and winding road, (7), February 17, 19.
(Enrolled nurse) Developing potential, (48), November 30, 34.
(Enrolled nurses, Drug administration by) Tested to the limit, (15), April 13, 18.
Enrolled nurses, Drug-giving for, (2), January 13, 30.
(Enrolled nurses) Future imperfect? (33), August 17, 54.
(Enrolled nurses, Mental handicap) The Cinderella nurses? (35), August 31, 21.
(Enrolled nurses) RAF nurses lift off, (23), June 8, 21.
(Entry gate) Open sesame, (31), August 3, 30.
Entry gate, Widening the, (31), August 3, 32.
(Epidemics) The ways we die, (5), February 3, 21.
(Epidermolysis bullosa) Handle with care – my skin is fragile, (4), January 27, 39.
(Epidermolysis bullosa) Thomas the 'Spiderman' (22), June 1, 46.
(Epidermolysis bullosa) Too fragile to hold, (22), June 1, 48.
Epilepsy: A hidden condition, (5), February

3, 21.
(Epilepsy) A voice in the dark, (25), June 22, 38.
Epilepsy, Demystifying, (23), June 8, 20.
(Ethical committee, UKCC) Moral matters, (13), March 30, 22.
(Ethics) Consent on trial, (44), November 2, 20.
(Ethics, fetal tissue transplants) Brave new world? (21), May 25, 19.
Ethics for nurses, Everyday (cont'd from 1987) An easy death? (8), February 24, 46; Acts of faith, (19), May 11, 50; To tell or not to tell, (30), July 27, 37; Do unto others..., (47), November 23, 32.
(Ethics of HIV antenatal testing) An assault on pregnancy, (24), June 15, 20.
(Ethics, paediatric nursing) Tug of love, (41), October 12, 32.
(Ethics) Students' attitudes to disclosure of information, (SR), (14), April 6, 58.
(Ethics, Students on) Moral matters, (19), May 11, 48.
(Ethiopia) The famine that won't go away, (4), January 27, 18.
(Ethnic minorities) Culture shock, (2), January 13, 36.
(Ethnic minorities) Far from black and white, (10), March 9, 40.
(Ethnic minorities in hospital) Extending awareness, (27), July 6, 35.
(Ethnic minorities) Tailor-made service, (17), April 27, 23.
(Etretinate) To be taken with caution, (48), November 30, 20.
(European Community Atlas of Avoidable Death) Mapping mortality, (26), June 29, 16.
(European health care) Continental lessons, (18), May 4, 54.
(Euthanasia) An easy death? (8), February 24, 46.
(Euthanasia) An option on death. Arena. (11), March 16, 22.
Euthanasia. What *you* think (*NT* questionnaire, 1987) (33), August 17, 38.
Evaluating care, (SR), (37), September 14, 62.
(Evaluating psychiatric nursing care) Measure for measure, (22), June 1, 30.
Evaluating specialist nurses, (SR), (26), June 29, 54.
Evaluation of care, Measurement in clinical situations, (3), January 20, 68.
Evans, P. Making sense of... venous disorders of the leg, (49), December 7, 46.
Evans, R. Somewhere for the children [in A&E], (22), June 1, 26.
Evers, H. See Badger, F.
Evers, H. See Cameron, E.
(Examination failure) Why me? (43), October 26, 34.
Examiners' role perceptions and opinions, External (SR), (49), December 7, 50.
Exchange, International, (40), October 5, 42.
Exercise programme, A specialist, (SR), (1), January 6, 57.
Experiential learning, Nurse educators and (SR), (2), January 13, 56.
(Eye)sight, Understanding partial, (3), January 20, 32.

F

Fabrizio, C., Buckenham, M., Care for people with mental handicap, (SR), (42), October 19, 58.
Falla, J. (Nursing in Burma) Rebels without a cause, (26), June 29, 36.
(Family planning) Expensive cutbacks, (48), November 30, 19.
Family planing threat, (1), January 6, 20.
Fardell, J. Care by computer, (34), August 24, 18.
Fardell, J. (HIV testing) The secret tests, (26), June 29, 20.
Fardell, J. (Project 2000) Meeting the challenge, (34), August 24, 35.
Fardell, J. The supernumerary student, (32), August 10, 32.
Fardell, J. (UKCC, Composition of) Consumer choice, (46), November 16, 22.
Fardell, J. With the help of computers, (49), December 7, 23.
Fardell, J. See Swaffield, L.
Farrant, E. (Psychogeriatric nursing) A skilled occupation? (19), May 11, 38.
Fatherhood in antenatal literature, Images of, (SR), (19), May 11, 62.
Fawcett, J. See Tulman, L.
Fazey, G. Screening adolescent school children for idiopathic scoliosis, (SR), (13), March 30, 58.
(Feeder, Haberman) A mother of invention, (2), January 13, 52.
(Fees, GPs' item-of-service) Double your money, (26), June 29, 21.
Feinmann, J. (40 years of the NHS) Life from the inside, (27), July 6, 16.
Feinmann, J. Campaign to promote baby car seats, (30), July 27, 19.
Feinmann, J. (Clapham disaster) Exhausted but proud, (51), December 21/28, 22.
Feinmann, J. (Clinical grading, resignations) For the future of midwifery, (49), December 7, 18.
Feinmann, J. Consent on trial, (44), November 2, 20.
Feinmann, J. (Handicapped in the community) On the edge of poverty, (50), December 14, 16.
Feinmann, J. (HIV and breastfeeding) Breast is still best, (28), July 13, 20.
Feinmann, J. (RCN HV forum) New overtures to health visitors, (12), March 23, 23.
Feinmann, J. (Recruitment) The Asian factor, (43), October 26, 18.
Feinmann, J. (Sexual harassment) Corridors of fear, (39), September 28, 16.
Feinmann, J. The forgotten health [ancillary] workers, (16), April 20, 23.
Feinmann, J. (UKCC disciplinary system) Getting the balance right, (45), November 9, 18.
Fellows, H., Gill, A. Home-based preoperative health screening and counselling service, (SR), (51), December 21/28, 54.
Femoral-tibial replacement for osteosarcoma, (7), February 17, 34.
Ferguson, A. (Wound care) Best performer, (14), April 6, 52.
Ferguson, M. The person inside the patient, (51), December 21/28, 40.
(Fertility clinics) A baby at any cost, (31), August 3, 20.
(Fetal therapy) The unborn patient, (5), February 3, 38.
Fibre squad, The (4), January 27, 49.
Fielding, P. Should doctors control discharge? The case against, (In the balance) (3), January 20, 43.
Fineberg, N. See James, D.
Finger, Contracture of the middle, (48), November 30, 43.
First aid last? (34), August 24, 16.
First-day nerves (short story), (49), December 7, 56.
Fitzgerald, J. (Psychogeriatric) Nothing but the truth..., (13), March 30, 48.
Fitzgerald, M. See Johnston, M.
Fizio, D. (Brain-injured child) Working with Theresa, (31), August 3, 45.
Flint, C. Know your midwife, (38), September 21, 28.
Flint, C. Postpartum haemorrhage, (3), January 20, 47.
Flying squads' wings clipped, (33), August 17, 20.
Flynn, F. See Larner, S.
(Food, hospital) When the chips are down, (37), September 14, 18.
(Food poisoning) Food for thought, (34), August 24, 20.
Foss, B. International nursing students in the US, (SR), (8), February 24, 63.
Foster, J., Schober, J. Stress among relatives of acutely ill patients, (SR), (31), August 3, 57.
Foster, P. (Epidermolysis bullosa) Handle with care – my skin is fragile, (4), January 27, 39.
Fracture, ankle, (1), January 6, 52.
Fradd, E. (Paediatric nursing ethics) Tug of love, (41), October 12, 32.
Fradd, E. (Paediatric primary nursing) Achieving new roles, (50), December 14, 39.
Francombe, P. Intravenous filters and phlebitis, (26), June 29, 34.
Freeman, T., Hawthorn, P., Payman, B. The effects of waiting for major orthopaedic surgery, (SR), (17), April 27, 61.
French, S. Understanding partial [eye]sight, (3), January 20, 32.
Friedman, T. See Aslam, M.
Fromant, P. (Stress in nursing) Helping each other, (36), September 7, 30.
Frost, D. (Christmas) Seeking shalom, (50), December 14, 68.
(Fundamentalists) There but for the grace of God...? (8), February 24, 20.

G

Gaffney, L., Jones, M. Knotted [nasogastric] tubes, (7), February 17, 48.
Gallez, P. le. Teratogenesis and drugs for rheumatic disease, (27), July 6, 41.
(Gambia) Built on tradition, (47), November 23, 40.
Garbett, M. Allen J., Bennett, M. (Terminal carcinoma of cervix) Caring for Julie, (2), January 13, 25.
(Gardening therapy) Coming up roses, (22), June 1, 16.
Garland, M. Let's listen to the patients, (39), September 28, 46.
Garland, M. (Spiritual care) Not in front of the patients, (14), April 6, 35.
Garvin, B., Kennedy, C. Nurse-doctor communication, (SR), (48), November 30, 56.
Gastric lavage, Making sense of..., (16), April 20, 52.
Gavey, J. (Special care baby units, readmissions), Baby admissions, (49), December 7, 43.
Gaze, H. AIDS: A growth industry, (21), May 25, 16.
Gaze, H. AIDS: the worst is yet to come, (11), March 16, 21.
Gaze, H. (Complaints) Meeran *v.* Wolf, (36), September 7, 18.
Gaze, H. Epilepsy: A hidden condition, (5), February 3, 21.
Gaze, H. (London Lighthouse) Has a dream come true? (41), October 12, 16.
Gaze, H. (NHS, Labour Party view) Cook's tour of the NHS, (42), October 19, 22.
Gaze, H. Nurses' pay: what the government said, (6), February 10, 20.
Gaze. H. (Project 2000) For better or worse? (38), September 21, 48.
Gaze. H. (Staff immunisation against hepatitis B) Cash before safety, (46), November 16, 22.
Gaze, H. (Stress in nursing) Stressed to the limit, (36), September 7, 16.
Gaze. H. Who needs merit money? (8), February 24, 18.
Gaze, H. See Swaffield, L.
(Geriatric patient) A day in the life..., (5), February 3, 36.
(Geriatric) (Reality orientation.) Does it matter whether it's Tuesday or Friday? (6), February 10, 25.
(Geriatric) (Reality orientation) Worth a try, (6), February 10, 29.
Geriatric wards, Discharge planning in, (SR), (10), March 9, 54.
Geriatric wards, Outcomes of discharge from (SR), (11), March 16, 54.
Germany, Health care in, (17), April 27, 33.
Gerson therapy, The (14), April 6, 41.
Gill, A. See Fellows, H.
Gillett, P. A specialist exercise programme, (SR), (1, January 6, 57.
Girvin, J., Clarke, T. Training auxiliaries, (SR), (50), December 14, 46.
Glenister, H. A programme for AIDS, (18), May 4, 31.
Glucose measurement, Making sense of ...blood, (25), June 22, 40.
Goclowski, J. Matching nurse to job: establishing accuracy of predictions, (SR), (5), February 3, 50.
Godfrey, F. (History) When I was a 'mucky pro', (47), November 23, 52.
Golander, H. The preservation of self inside nursing homes, (SR), (38), September 21, 58.
Goldsmith, M. What treatment does the NHS need? The case for a radical overhaul (In the balance) (16), April 20, 35.
Gooch, J. Dying in the ward, (21), May 25, 38.
Gooch, S. (Health visitors) Writing on the wall? (9), March 2, 22.
Gooch, S. (Homosexuality) Reapers after repression, (29), July 20, 22.
Gooch, S. (NHS) Why aren't we speaking out? Arena. (22), June 1, 23.
Gooch, S. (Nurses' strike) Time to put pen to paper. Arena. (15), April 13, 26.
Goodall, C. How should we teach the nursing process? (48), November 30, 47.
Goodall, C. Living with pain, (32), August 10, 62.
Goode, R. (Recruit and retain) Testing the test, (36), September 7, 40.
Goodier, R. Budgeting in the National Health Service, (5), February 3, 69.
Gooding, M. See Brocklehurst, G.
Goodwin, R. Cardiopulmonary resuscitation in children, (35), August 31, 48.
Gossington, D. (Recruit and retain) Back to work, (14), April 6, 39.
Gossington, D. (Recruit and retain) Keeping in touch, (45), November 9, 46.
Gough, P., Hingley, P. (Health visitors' stress) Combating the pressure, (2), January 13, 43.
Gould, D. (Drug administration) Called to account, (12), March 23, 28.
Gould, D. Should nurses prescribe? (12), March 23, 31.
Gournay, K. Sleeping without drugs, (11), March 16, 46.
Grade, Making the [clinical], (11), March 16 19.
(Graduate nurses) Glittering prizes? (26) June 29, 19.
Graduate nurses, Perception of, (SR), (19) May 11, 63.
Graduates, A follow-up of nursing, (SR) (17), April 27, 60.
Graduates, A longitudinal study of nursing (SR), (22), June 1, 53.
Graduates of a three-year post-registration nursing degree, A follow-up of the, (SR), (18), May 4, 58.
Grant, A. See Sleep, J.
Grantham, A. On course for (EN), conversion, (47), November 23, 43.
Gray, K. Bredsdorff. (Therapeutic pets) A man's best friend, (34), August 24, 40.
Graydon, J. Coping with radiotherapy, (SR), (29), July 20, 55.
Grazier, S. (Barrier nursing) The loneliness barrier, (41), October 12, 44.
Green, W. (Recruit and retain) Making a comeback, (32), August 10, 50.
(Greenwood, Joan) Widening horizons. Profile. (2), January 13, 60.
Gregory, M. A helping hand for haemophiliacs, (49), December 7, 26.
Greif, C., Heiman-Elkind, H. Patient participation in medical experiments, (SR), (37), September, 14, 63.
Griffin, H. See Tsang, W. Man.
Griffith, D., Biley, F. Hospital visiting hours, (SR), (35), August 31, 61.
(Griffiths' community care report) A new blueprint for the community, (12), March 23, 16.
Griffiths, E. No sex please, we're over 60, (1), January 6, 34.
Griffiths, H., Burford, A. (Reminiscence therapy) Thanks for the memories, (36), September 7, 55.
(Griffiths) Warts and all, (39), September 28, 53.
Guldager, E. Do health visitors improve children's health? (SR), (18), May 4, 58.
Gynaecological patients soon to undergo surgery, Written information for, (SR), (15), April 13, 58.
Gywther, J. (Wound care) Skilled dressing, (19), May 11, 60.

H

Haberman, M. (Feeder) A mother of invention, (2), January 13, 52.
(Haemangioma, Spinal) A level of independence, (15), April 13, 54.
Haemophiliacs, A helping hand for, (49), December 7, 26.
Haemorrhage, Postpartum, (3), January 20, 47.
Hague, K. See Durrani, J.
Haines, S. Nurses for sale? Backchat. (43), October 26, 78.
Halfens, R., Lendfers, M.-L., Cox, K. Nurse characteristics and their effect on sleep medication, (SR), (43), October 26, 74.
Halfens, R. See Cox, K.
(Hallucinations, Auditory) Sound remedies, (18), May 4, 42.
(Hallucinations) Let me whisper in your ear, (16), April 20, 39.
Hancock, B. Tailor-made training, (6), February 10, 40.
(Hancock, Christine) Leading lady, (45), November 9, 16.
(Handicapped children) Helping hands, (26), June 29, 20.
(Handicapped people in the community) On the edge of poverty, (50), December 14, 16.
Handicapped. See also Disabled.
Hare, J. Predictors of burn-out, (SR), (34), August 24, 56.
Harlow, J. (Stoma bags) Waste disposal, (8),

February 24, 72.
Harris, L. (Cancer care) Something to live for, (32), August 10, 25.
Harris, P. Hospital speak, (3), January 20, 72.
Hart, C. (Clinical grading) The battle we thought was won. Backchat. (32), August 10, 68.
Harvey, G. (Quality assurance) More tools for the job, (28), July 13, 33.
Harvey, G. (Quality assurance) The right tools for the job, (26), June 29, 47.
Hawthorn, P. See Carr, L.
Hawthorn, P. See Freeman, T.
Hawthorn, P. See Hudson, M.
Hayward, J. (Cystic fibrosis) Extending the good life, (35), August 31, 55.
Head injuries, Comprehensive care of patients with, (SR), (5), February 3, 50.
Head, S. (Nurse practitioners) The new pioneers, (26), June 29, 26.
(Health: A Strategy for the 1990s, The Nation's) Bridge that gap (Rep.), (41), October 12, 21.
(Health advisers) (Sexually transmitted diseases), More than tea and sympathy, (49), December 7, 30.
(Health authorities) 'Give us democracy'. Backchat. (23), June 8, 62.
(Health authority member) The devil we know. Arena. (47), November 23, 24.
(Health education) Young offenders, (2), January 13, 46.
Health, Marketing, (SR), (7), February 17, 59.
(Health Pickup) Training into action, (22), June 1, 16.
(Health secretary) Coming home, (31), August 3, 19.
Health Service Commissioner. See Ombudsman.
Health visiting in a changing world (HVA conf.), (44), November 2, 22.
(Health visitor, Effect of child abuse case on) The wilderness years, (7), February 17, 25.
(Health visitors and child abuse) A cry for help, (14), April 6, 20.
(Health visitors and child abuse) Last chance for change? (7), February 17, 30.
(Health visitors and child abuse) Save the children, (7), February 17, 28.
(Health visitors and crisis intervention) Visitations of distress, (31), August 3, 42.
(Health visitors) Children of the ghetto. Arena. (1), January 6, 24.
(Health visitors, Cleveland) The Cleveland taboo, (14), April 6, 16.
Health visitors, How support groups help, (SR), (14), April 6, 59.
Health visitors improve children's health? Do, (SR), (18), May 4, 58.
Health visitors, New overtures to, (12), March 23, 23.
Health visitors or child police? (1), January 6, 18.
(Health visitors) Shared experience, (20), May 18, 20.
(Health visitors' stress) Combating the pressure, (2), January 13, 43.
(Health visitors' stress) Visitations of distress, (31), August 3, 42.
Health visitors to community needs, Matching (SR), (51), December 21/28, 55.
(Health visitors' workloads) Making the numbers add up, (1), January 6, 36.
(Health visitors) Writing on the wall? Arena. (9), March 2, 22.
Hearing problems in the elderly (SR), (17), April 27, 60.
Hearing, Testing babies' (SR), (11), March 16, 55.
(Heart attack) Healthy hugs, (35), August 31, 20.
Heart disease? Does a high fat diet cause, (13), March 30, 34.
(Heart disease) Heart of the matter, (17), April 27, 22.
Heart risk is, Home is where the, (16), April 20, 22.
Hecker, J. Improved technique in IV therapy, (34), August 24, 28.
Hedges, A. (Recruit and retain) A sombre lesson for nursing, (13), March 30, 36.
Heenan, A. Making sense of . . . Christmas in the ward, (50), December 14, 60.
Heenan, A. Prime of Macmillans, (47), November 23, 16.
Heiman-Elkind, H. See Greif, C.
Helping hands (Cont'd. from 1987) (6), February 10, 48; (16), April 20, 42, 45.
Hempel, S. (Darenth Park closure) A taste of freedom, (44), November 2, 16.
Hempel, S. No place to lose a loved one, (35), August 31, 16.
Hempel, S. (Nurses in danger) Servants of good health, (50), December 14, 30.
Hempel, S. (Racial equality) NHS lags behind on race issues, (30), July 27, 19.
Hencke, D. (NHS funding) MPs' health watchdog, (5), February 3, 20.
Hentinen, M., Janhonen, S., Alvesalo, S. Studying the nursing process, (SR), (39), September 28, 62.
Heparinisation of Hickman catheters, (15), April 13, 51.
Hepatitis: An occupational hazard? (24), June 15, 19.
(Hepatitis B, Staff immunisation against) Cash before safety, (46), November 16, 22.
(Hepatitis B) The tragedy that could have been avoided, (41), October 12, 22.
Hickman catheters, Heparinisation of (15), April 13, 51.
Hicks, C. (Aberdeen Royal Infirmary) No stranger to disaster, (29), July 20, 16.
Hicks, C. *(Who Cares. Looking after people at home)* Dutiful daughters, (39), September 28, 21.
Hicks, C. See Miles, G.
(Hierarchy) None but the brave, (4), January 27, 33.
Hill, S. The challenge of immobility, (SR), (26), June 29, 55.
Hingley, P. See Gough, P.
Hinks, M., Crosbie, C., Adams, M., Skinner, A., Cooper, G., King, M. (Child and adolescent psychiatric nursing), Not child's play, (38), September 21, 42.
Hip replacement, Milly's, (8), February 24, 42.
(Historian) Webster's world. Profile. (30), July 27, 64.
(History, infant feeding) Plus ça change, (15), April 13, 72.
(History) Kill or cure, (7), February 17, 38.
(History) Seventy years on . . ., (38), September 21, 52.
(History, smoking) The war of the weed, (2), January 13, 48.
(History) The prime of Miss A. Lethbridge, (3), January 20, 40.
(History, Turkish baths) Steaming, (41), October 12, 58.
(History, uniforms) Dress sense, (12), March 23, 49.
(History, uniforms) Utility dressing, (13), March 30, 52.
(History, warts) The mark of the devil, (51), December 21/28, 38.
(History) When I was a 'mucky pro', (47), November 23, 52.
HIV, Drug abuse and, (39), September 28, 29.
(HIV and AIDS support) Community outreach, (SR), (46), November 16, 71.
(HIV and breastfeeding) Breast is still best, (28), July 13, 20.
(HIV antenatal testing) An assault on pregnancy, (24), June 15, 20.
(HIV antenatal testing) Mum's the word, (44), November 2, 18.
HIV patients in the community, Supporting, (SR), (43), October 26, 75.
(HIV) Promoting safer sex, (SR), (34), August 24, 56.
HIV-related dementia, (3), January 20, 45.
(HIV testing) The secret tests, (26), June 29, 20.
HIV. See also AIDS.
Ho, E. (Fetal therapy) The unborn patient, (5), February 3, 38.
(Hodgkin's disease) You're all right, Jack, (29), July 20, 28.
Hoffman, I. See Johnston, M.
Hohlock, F. See Christ, M.
Holden, J. (Postnatal depression) Banishing the blues, (17), April 27, 31.
Holgate, R. (Night nursing) In the small hours, (21), May 25, 34.
Holidays, Long-stay patients') Viva España, (12), March 23, 42.
Holmes, P. (Abortion Amendment Bill) Over the limit? (3), January 20, 19.
Holmes, P. (Aspirin against heart attack) Keep taking the tablets? (7), February 17, 20.
Holmes, P. (Bobath technique) A world turned upside down, (6), February 10, 42.
Holmes, P. (Brain injury units) Making little headway, (25), June 22, 21.
Holmes, P. Cervicography in the picture, (9), March 2, 20.
Holmes, P. (Children) A tablet a day? (5), February 3, 20.
Holmes, P. (Drug delivery systems) Modes

of entry, (12), March 23, 34.
Holmes, P. Early test for Down's syndrome, (4), January 27, 21.
Holmes, P. (Ethiopia) The famine that won't go away, (4), January 27, 18.
Holmes, P. (Etretinate) To be taken with caution, (48), November 30, 20.
Holmes, P. *(European Community Atlas of Avoidable Death)* Mapping mortality, (26), June 29, 16.
Holmes, P. Freedom for diabetics, (22), June 1, 17.
Holmes, P. (Gay Bereavement Project) Another kind of loss, (2), January 13, 20.
Holmes, P. Home is where the heart risk is, (16), April 20, 22.
Holmes, P. (Hospital food) When the chips are down, (37), September 14, 18.
Holmes, P. Kicking out at cancer, (10), March 9, 20.
Holmes, P. Midwives' big push, (20), May 18, 18.
Holmes, P. (Myalgic encephalomyelitis) Tired of it all, (2), January 13, 19.
Holmes, P. New ways to repair nerves, (23), June 8, 21.
Holmes, P. (Nurses in danger) Marked for life, (34), August 24, 49.
Holmes, P. (Nurses' strike) Canada strikes lucky, (8), February 24, 20.
Holmes, P. (Nurses' strike) Walking out, (5), February 3, 16.
Holmes, P. (Plastic surgery) Reconstructing hope, (49), December 7, 16.
Holmes, P. Progress on pelvic pain, (15), April 13, 23.
Holmes, P. Project 2000. What nurses think, (22), June 1, 14.
Holmes, P. (Psoriasis) New skin for old, (11), March 16, 20.
Holmes, P. (Self-care) Patient, heal thyself, (1), January 6, 20.
Holmes, P. [Systematic] Lupus [erythematosus] awareness, (14), April 6, 22.
Holmes, P. Tapping into Alzheimer's risks, (26), June 29, 21.
Holmes, P. (Ten-day rule) Radiation alert, (20), May 18, 21.
Holmes, P. The anorectic trap, (13), March 30, 22.
Holmes, P. The Gerson therapy, (14), April 6, 41.
Holmes, P. (Twins) Double trouble? (24), June 15, 16.
Holmes, P. (Using first names) The name game, (1), January 6, 16.
Holmes, S. Does a high fat diet cause heart disease? (13), March 30, 34.
Home care, Paediatric, (SR), (50), December 14, 46.
(Homeless families) Home truths, (37), September 14, 20.
(Homoeopathic nursing) An ailing alternative? (48), November 30, 52.
(Homosexuality) Bigotry and nursing do not mix. Arena. (31), 3, 24.
(Homosexuality) Reapers after repression. Arena. (29), July 20, 22.
(Homosexuals) Nothing gay about bereavement, (23), June 8, 55.
Honey heals, (31), August 3, 21.
Honey, P. You are what you learn, (36) September 7, 34.
(Honours, Birthday) For services to nursing, (30), July 27, 16.
Hopps, L. (Learning to teach) Road to confidence, (34), August 24, 38.
Horton, R. (Infection control) Linking the chain, (26), June 29, 44.
(Hospice and community) Information exchange, (13), March 30, 42.
(Hospital) Closure, Monitoring the effects of, (SR), (33), August 17, 58.
Hospital speak. Backchat. (3), January 20, 72.
Houses for nurses, (25), June 22, 18.
(Housing) A roof over your head, (21), May 25, 44.
Howard, D. See Hurst, K.
Howell, J., Marr, H. (Quality assurance) Visible improvements, (25), June 22, 33.
Howie, C. (Bob Tiffany) Cancer carer, (35), August 31, 18.
Howie, C. (Nurses' strike) The numbers, (5), February 3, 19.
Howie, C. (Racism) A spur to equality (NAHA rep.), (50), December 14, 18.
Howie, C. *(The Nation's Health: A strategy for the 1990s)* Bridge that gap (Rep.), (41), October 12, 21.
Hudson, M., Hawthorn, P. Stroke patients in the community, (SR), (5), February 3, 51.
Hughes, D. (Nurses and doctors) Subtle decision-making, (SR), (22), June 1, 52.
Hulme, O. See Airey, S.
Hume, A. (Auditory hallucinations) Sound remedies, (18), May 4, 43.
Hume, A. (Hallucinations) Let me whisper in your ear, (16), April 20, 39.
Hunt, J. (Primary nursing.) The next challenge, (49), December 7, 36.
Hunt, M. Talking to terminally ill patients at home, (SR), (23), June 8, 58.
Hurst, K., Dean, A., Trickey, S. Approaches to problem solving in nursing practice, (SR), (2), January 13, 56.
Hurst, K., Howard, D. (Evaluating psychiatric nursing care) Measure for measure, (22), June 1, 30.
Hurst, K., Sakkal-Appleby, C. (Recruit and retain) Getting psyched-up to stay, (43), October 26, 36.
Hurst, K. See Durrani, J.
Hygieia's Handmaids (exhibition), (44), November 2, 23.
Hyperkinesis, Understanding children with, (SR), (33), August 17, 58.
(Hysterical amnesia) Escaping from the past, (46), November 16, 52.

I

ICU, Evaluation of primary nursing in the, (SR), (48), November 30, 57.
Immobility, The challenge of, (SR), (6), June 29, 55.
(Immunisation against hepatitis B, Staff) Cash before safety, (46), November 16, 22.
(Immunisation) Countdown to immunity, (37), September 14, 20.
(Immunisation worldwide) A head start in the world, (1), January 6, 21.
Immunise their children, Why parents do not (SR), (16), April 20, 62.
Immunology (17), April 27, 75; (18), May 4, 73; (19), May 11, 69.
Immunology laboratory, The clinical, (37), September 14, 39.
Impotence, Diabetic, (32), August 10, 35.
In the balance (3), January 20, 42; (5), February 3, 22; (16), April 20, 35.
(Incentives, Staff) Good initiatives, (48), November 30, 41.
(Incinerators, Hospital) The burning issue of hospital waste, (31), August 3, 21.
Incontinence, Confidence with, (46), November 16, 42.
Incontinence, Psychological impact of urinary, (SR), (45), November 9, 54.
India, Cancer nursing in, (51), December 21/28, 53.
(India) Care out of the community? (23), June 8, 32.
Individualised care, Sisters and, (SR), (42), October 19, 58.
(Individualised care) The personal touch, (51), December 21/28, 32.
Infant care, Primiparas' concern for learning, (SR), (24), June 15, 55.
(Infant feeding) Best for baby, (15), April 13, 65.
(Infant feeding, history) Plus ça change, (15), April 13, 72.
(Infection control) Linking the chain. (26), June 29, 44.
Infection, Steps to combat, (12), March 23, 64.
(Infertility clinics) A baby at any cost, (31), August 3, 20.
(Infertility) The baby boom, (33), August 17, 16.
Information, Quality and effect of predischarge (SR), (31), August 3, 56.
Infusion pumps, Making sense of..., (35), August 31, 46.
Inglesby, E. (Ethics, Students on) Moral matters, (19), May 11, 48.
(Institutionalisation of young disabled) Dead to the world, (21), May 25, 52.
(Institutionalisation) The preservation of self inside nursing homes, (SR), (38), September 21, 58.
Insurance? Do you need your indemnity, (48), November 30, 50.
(Insurance, indemnity) Buying peace of mind, (48), November 30, 51.
(Intensive care nursing) Good old-fashioned nursing, (24), June 15, 29.
Intensive care or therapy, Staffing for (25), June 22, 46.
Interpersonal competence, Defining (SR), (18), May 4, 59.
Interpersonal skills, Clarifying nurses' (SR),

(30), July 27, 49.
Interpersonal skills, Student nurses', (SR), (12), March 23, 69.
Intravenous filters and phlebitis, (26), June 29, 34.
Intravenous. See also IV.
Invention, Sisters of, (38), September 21, 54.
Irrigation: An acceptable risk? Whole gut, (18), May 4, 33.
IV therapy, Improved technique in, (34), August 24, 28.

J

Jackson, C. A new approach to child abuse, (16), April 20, 23.
Jackson, C. (Drug administration by enrolled nurses) Tested to the limit, (15), April 13, 18.
Jackson, C. (Registration fee) Can't pay, won't pay, (13), March 30, 19.
Jackson, J. Hearing problems in the elderly, (SR), (17), April 27, 60.
Jackson, J. Written information for gynaecological patients soon to undergo surgery, (SR), (15), April 13, 58.
James, D. Brachial plexus injury, (10), March 9, 38.
James, D., Fineberg, N., Shah, A. Agency nurses and violence in a psychiatric ward, (SR), (19), May 11, 62.
James, G. See Brocklehurst, G.
Jameson, R. (Psychosis) When I was God, (29), July 20, 50.
Janhonen, S. See Hentinen, M.
(Job sharing, HVs) Shared experience, (20), May 18, 20.
John G. See Morris, N.
Johnson, G. (Open learning) Evaluation of care (3), January 20, 68.
Johnson, M. See Purdy, E.
Johnston, C. (Health visitors and child abuse) Last chance for change? (7), February 17, 30.
Johnston, C. (Recruit and retain) Where have all the women gone? (51), December 21/28, 29.
Johnston, M. (Enrolled nurses) Developing potential, (48), November 30, 34.
Johnston, M. Fitzgerald, M. Hoffman, I. Drug-giving for enrolled nurses, (2), January 13, 30.
Joint appointments: Handle with care, (1), January 6, 32.
Jones, A. (Homosexuals) Nothing gay about bereavement, (23), June 8, 55.
Jones, A. (Spinal haemangioma) A level of independence, (15), April 13, 54.
(Jones, Bob) Keeping up with Jones. Profile. (10), March 9, 68.
Jones, D. See Boyd, M.
Jones, G. (Nurse robot) Take me to your leader, (43), October 26, 21.
Jones, I. Heywood (Discharge from hospital) Discharged, but not forgotten? (31), August 3, 20.
Jones, I. Heywood. First aid last? (34), August 24, 16.
Jones, I. Heywood. (Cont'd from 1987) Helping hands (6), February 10, 48; (16), April 20, 42, 45.
Jones, I. Heywood, Hungry patients, (27), July 6, 20.
Jones, I. Heywood. (Professional conduct) A pawn in the game, (31), August 3, 37.
Jones, I. Heywood. (Professional conduct) An expensive claim, (44), November 2, 62.
Jones, I. Heywood. (Professional conduct) Dangerous pride, (25), June 22, 49.
Jones, I. Heywood (Professional conduct) Desperate measures, (47), November 23, 59.
Jones, I. Heywood (Professional conduct) Sleeping on the job, (20), May 18, 34.
Jones, I. Heywood. (Professional conduct) The buck stops here, (17), April 27, 50.
Jones, I. Heywood. (Professional conduct) The final straw, (9), March 2, 47.
Jones, I. Heywood, (Professional conduct) The furniture that led to a fall, (1), January 6, 44.
Jones, J. (Long-stay patients' holidays) Viva Espāna, (12), March 23, 42.
Jones, M. Promoting safer sex, (SR), (34), August 24, 56.
Jones, M. See Gaffney, L.
Jones, M. See Rees-Williams, C.
Jones, R. With respect to lesbians, (20), May 18, 48.
Jones, S. (Recruit and retain) Children's programs, (29), July 20, 36.
Jones, S., Makoae, M., Thulo, F. Health care in Lesotho, (41), October 12, 39.
Jung, F. See Skipper, J.
Justham, D. See Stabler, C.

K

Kappeli, S. (Swiss mountain rescue) Poised on the piste, (14), April 6, 23.
Karpf, A. (Media image of nurses) Broken images, (20), May 18, 16.
Katz, J. See Davies, W.
Katz, S., Cohen, A., Krulik, T. Coping with a chronically ill child, (SR), (41), October 12, 55.
Kaufert, J. See Locker, D.
Kay, E. Finding the manager behind the mask, (23), June 8, 40.
Keane, E. Counselling support and training for nurses, (SR), (47), November 23, 64.
Keane, T. (Back to nursing courses) Back to practise, (18), May 4, 46.
Keen, T. See Morris, N.
Kelley, L. Marketing health, (SR), (7), February 17, 59.
Kelley, S. Professionals' attitudes toward child sexual abuse, (SR), (1), January 6, 56.
Kemp, J. A longitudinal study of nursing graduates, (SR), (22), June 1, 52.
Kendall, H. (Standards of care) The West Berkshire approach, (27), July 6, 33.
Kennedy, C. See Garvin, B.
Kent, A. (Health visitors and child abuse) Save the children, (7), February 17, 28.
Kent, A. Health visitors or child police? (1), January 6, 18.
Kenyon, S. Pregnancy termination for fetal abnormality, (SR), (37), September 14, 62.
Keogh, A. See Warwick, C.
(Kidscape 'Good Sense Defence') When it's difficult to say no, (32), August 10, 16.
Kinetics, Human, (35), August 31, 26; (36), September 7, 51; (37), September 14, 59.
King, M. See Hinks, M.
(King's Fund Centre director of nursing developments) The nurses' advocate, (29), July 20, 20.
Kirby, J. Demystifying epilepsy, (23), June 8, 20.
Kirby, J. Health at work, (49), December 7, 20.
Kirby, J. Shadows on Project 2000, (24), June 15, 20.
Kitchens, Cleaning up the, (36), September 7, 20.
Kitson, A. (Dynamic Standard Setting System) Raising the standards, (25), June 22, 28.
Knapton, M. (Renal djalysis) States of mind, (42), October 19, 27.
Knowles, C., Selley, W. Relearning to swallow after a stroke, (36), September 7, 46.
Kratz, C. (Open learning) Training into action, (22), June 1, 16.
Kratz, C. (Tutor shortage) Teacher troubles, (37), September 14, 44.
Kratz, C. (UKCC national boards) Looking into the future, (19), May 11, 22.
Kratz, C. Widening the entry gate: The case against (In the balance) (31), August 3, 33.
Kratz, C. YTS. An answer or irrelevance? (2), January 13, 16.
Krulik, T. See Katz, S.

L

(Labour Party symbol) Red Cross code, (10), March 9, 21.
Labour, Water baths for pain relief in, (1), January 6, 38.
Larcombe, J. (Mattress care) One good turn deserves another, (11), March 16, 36.
Larder, E. (Recruit and retain) Mature response, (16), April 20, 55.
Larner, S., Cheshire, M., Flynn, F. The story of Joe, (33), August 17, 35.
Larsen, A.-L. Salling. See Obel, K.
Lathlean, J. (Primary nursing) Viable reality or pipe dream? (49), December 7, 39.
Laurence, M. See Tew, B.
Laurent, C. Bringing [a dying] baby home, (49), December 7, 22.
Laurent, C. (HIV antenatal testing) Mum's the word, (44), November 2, 18.
Laurent, C. (Mentors) On hand to help, (46), November 16, 29.
Laurent, C. Shopping around the [cancer] charities, (32), August, 10, 31.

(Law, Diana) 'I have my voice.' Profile. (47), November 23, 62.
Law, J. (GPs' item-of-service fees) Double your money, (26), June 29, 21.
Law, J. (Labour Party symbol) Red Cross code, (10), March 9, 21.
Law, J. (NHS patient poll) Thumbs up for the NHS, (27), July 6, 20.
Law, J. Radiation alert, (32), August 10, 21.
(Lead in children, Reducing) Something in the air, (46), November 16, 23.
(Leadership) Take me to your leader. Arena. (40), October 5, 24.
Learn, You are what you, (36), September 7, 34.
Learning: Research skills, Distance, (39), September 28, 67; (40), October 5, 67; (41), October 12, 49; (42), October 19, 63; (43), October 26, 69.
Learning, Student-centred, (SR), (39), September 28, 63.
Lee, J. (Uniforms) Hats off! (34), August 24, 59.
Leefsma, M. Views on tubal ligation, (SR), (45), November 9, 55.
Leg, Making sense of... Venous disorders of the, (49), December 7, 46.
Leg ulcer characteristics, (SR), (21), May 25, 59.
(Leg ulcer) Trolley full of trouble, (9), March 2, 24.
Leino-Kilpi, H. Evaluating care, (SR), (37), September 14, 62.
Lendfers, M.-L. See Halfens, R.
Lesbians, With respect to, (20), May 18, 48.
Lesotho, Health care in, (41), October 12, 39.
Lethbridge, The prime of Miss A. (3), January 20, 40.
(Leukaemia) Stemming transplant rejection, (30), July 27, 18.
(Liaison nurse, A&E) A fairer deal, (30), July 27, 42.
(Lifting) Human kinetics, (35), August 31, 26, (36), September 7, 51; (37), September 14, 59.
Lifting of patients, Safe, (SR), (51), December 21/28, 54.
Lindop, E. (Nurse wastage) Giving up, (5), February 3, 54.
Listen to the patients, Let's, (39), September 28, 46.
(Lithotripsy) Smashing the stones, (33), August 17, 40.
Littlewood, J. (Medical anthropology) The patient's world, (3), January 20, 29.
Locker, D., Kaufert, J. Medical technology and the careers of people with post-respiratory poliomyelitis (SR), (23), June 8, 58.
(London Lighthouse) Has a dream come true? (41), October 12, 16.
(London weighting) London calling? (9), March 2, 19.
Lorensen, M. Testing self-care, (SR), (41), October 12, 54.
Loughlin, M. (Psychiatric nursing models) Modelled, muddled and befuddled, (5), February 3, 30.
Lowthian, P. Steps to combat infection, (12), March 23, 65.
Luker, K. (Nursing models) Do models work? (5) February 3, 26.
Lupus [erythematosus, systemic] – a national survey, (SR), (10), March 9, 55.
Lupus, [erythematosus, Systemic] Awareness, (14), April 6, 22.
Lyall, J. (AIDS) The risk from within, (16), April 20, 20.
Lyall, J. (Cervical) Screening needs staffing, (2), January 13, 21.
Lyall, J. (Child abuse) too many cooks? (3), January 20, 21.
Lyall, J. (Ethics of fetal tissue transplants) Brave new world? (21), May 25, 19.
Lyall, J. (French nurses' strike) A case of *déjà vu,* (42), October 19, 23.
Lyall, J. Life after cancer, (11), March 16, 26.
Lyall, J. The cancer of fear, (18), May 4, 22.
Lyall, J. (Violence against NHS staff) Protect and survive, (27), July 6, 21.
Lyall, J. When a child dies, (29), July 20, 18.
Lyall, J. Why are more babies dying? (4), January 27, 19.
Lyall, J. (World AIDS Day) Focus on AIDS, (48), November 30, 18.
Lyons, G. Bereavement education, (SR), (36), September 7, 61.

M

McCann, P. See Barnett, D.
McCord, F, Stalker, A. Brushing up on oral care, (13), March 30, 40.
(McFarlane, Baroness) Nursing's first lady, (36), September 7, 20.
McGimpsey, J. (Examination failure) Why me? (43), October 26, 34.
McGuigan, J. Healthy hugs, (35), August 31, 20.
McGuigan, J. (Women's health conference) Empty vessels? (29), July 20, 21.
McKenzie, F. Sexuality after total pelvic extenteration, (20), May 18, 26.
McMahon, R. Who's afraid of nursing care plans? (29), July 20, 39.
McPherson, L. See Marriner, J.
McSweeny, P. (Teaching large groups) Something for everyone, (24), June 15, 43.
MacDonald, A. A model for children's nursing, (34), August 24, 52.
MacDonald, M. Children discharged from hospital – what mothers want to know, (SR), (16), April 20, 63.
MacGuire, J. Assessing patient dependency and progress, (SR), (11), March 16, 54.
MacGuire, J. (Primary nursing) I'm your nurse, here's my card, (30), July 27, 32.
Mackay, L. (Recruit and retain) Career women, (10), March 9, 42; No time to care, (11), March 16, 33.
Mackenzie, H. Teenagers in hospital, (32), August 10, 58.
Macleod-Clark, J. (Communication) The continuing challenge, (23), June 8, 24.
Macleod-Clark, J. (Nurses and smoking) Changing the habit of a lifetime, (41), October 12, 22.
(Macmillan nurse, 500th) Prime of Macmillans, (47), November 23, 16.
Maguire, P. See Wilkinson, S.
(Madness, the Comforts of) Nursing a novel idea (27), July 6, 45.
Maggs, C. Religious roots, (37), September 14, 28. [Attributed to L. Swaffield in error.]
Magilvy, J., Schultz, P. Health needs of elderly people, (SR), (30), July 27, 48.
(Maidstone General Hospital) Nucleus energy, (9), March 2, 16.
Making sense of... blood glucose measurement (25), June 22, 40.
Making sense of...Central venous pressure monitoring (6), February 10, 36.
Making sense of...ECGs, (38), September 21, 39.
Making sense of...enemas, (30), July 27, 40.
Making sense of...gastric lavage, (16), April 20, 52.
Making sense of...infusion pumps (35), August 31, 46.
Making sense of...stress and coronary heart disease, (44), November 2, 35.
Making sense of...suctioning, (10), March 9, 46.
Making sense of... total parenteral nutrition (20), May 18, 46.
Making sense of... urinary catheters, (40), October 5, 46.
Making sense of...venous disorders of the leg, (49), December 7, 46.
Makoae, M. See Jones, S.
Malby, R. Primary nursing: All you need is thought, (51), December 21/28, 46.
Mallett, J., Charles, H. Leg ulcer characteristics, (21), May 25, 59.
(Malnutrition in hospital) Food, glorious food, (13), March 30, 28.
Manage, On course to, (3), January 20, 21.
(Management, Griffiths) Warts and all, (39), September 28, 53.
(Management) None but the brave, (4), January 27, 33.
(Management), Small is beautiful? (36), September 7, 19.
(Management) Widening horizons, (26), June 29, 51.
Manager behind the mask, Finding the, (23), June 8, 40.
(Managers' attitudes) Thinly disguised contempt (20), May 18, 42.
(Manley, K. Evaluation of primary nursing in the ICU, (SR), (48), November 30, 57.
Markham, G. (Cancer care, information) Dividing the day (32), August 10, 29.
Markham G, (Clinical nurse specialists) Special cases, (26), June 29, 29.
Markham, G. (Management) None but the brave, (4), January 27, 33.
Marr, H. See Howell, J.
Marriner, J., Brown, S., McPherson, L., Bail, J. Le, Allen, A. A children's [pre-admission hospital] tour, (40), October 5,

38.
Marriott, S. (Death of child) The long goodbye, (6), February 10, 45.
Martin, M. Cervical screening, (SR), (43), October 26, 74.
Martin, P. See Cheatwood, L.
Martin, S. Positive AIDS, (22), June 1, 41.
Masling, J. Menopause. A change for the better? (39), September 28, 35.
Mason, M. (Children's ward, 1950s) Look at me, Nurse! (11), March 16, 42.
(Massage in care of the dying) Soothing body and soul, (24), June 15, 39.
MAST. See Medical Anti-Shock Trousers.
Mastectomy, Coming to terms with, (4), January 27, 41.
Mastectomy, Facing up to, (3), January 20, 36.
Maternal role, Easing the transition to the, (SR), (25), June 22, 59.
Mathews, S. (AIDS phobia) Nothing to fear but fear, (28), July 13, 35.
Mathieson, A. (Functional assessment of elderly) Rating needs, (35), August 31, 38.
Mathieson, J. Stereotyped behaviour, (23), June 8, 47.
(Mattress care) One good turn deserves another, (11), March 16, 36.
Maycock, J., Stephenson, V. Deterioration of health care provision in a specialist area, (SR), (27), July 6, 52.
Mayer, A. (Elderly disabled) Caring around the clock. Backchat. (24), June 15, 60.
Mayer, A. Evaluating specialist nurses, (SR), (26), June 29, 54.
M.E. See Myalgic encephalomyelitis.
Measurement [of care]? Why use, (4), January 27, 73.
(Measurement of workload) How busy are you? (45), November 9, 40.
(Measuring care) Budgeting in the National Health Service, (5), February 3, 69.
(Measuring care) Evaluation of care, (3), January 20, 68.
(Measuring care) Why use measurement? (4), January 27, 73.
Measuring clinical performance, (SR), (26), June 29, 54.
Media watch: (6), February 10, 24; (8), February 24, 22; (10), March 9, 24; (12), March 23, 26; (15), April 13, 24; (18), May 4, 26; (20), May 18, 23; (22), June 1, 24; (24), June 15, 24; (26) June 29, 25; (28), July 13, 24; (30), July 27, 22; (32), August 10, 23; (34), August 24, 25; (37), September 14, 23; (39), September 28, 24; (41), October 12, 25; (43), October 26, 24; (45), November 9, 24; (47), November 23, 25; (49), December 7, 24; (51), December 21/28, 34.
(Medicine, Alternative) No alternative. Arena. (41), October 12, 24.
Meerabeau, E. Images of fatherhood in antenatal literature, (SR), (19), May 11, 62.
(Melanoma, malignant) Beware of the midday sun, (23), June 8, 38.
Melia, K. Everyday ethics for nurses. (Cont'd from 1987): (8), February 24, 46; (19), May 11, 50; (30), July 27, 37; (47), November 23, 32.
Men in nursing, (SR), (8), February 24, 62.
Meningitis scare, The, (4), January 27, 20.
Menopause. A change for the better? (39), September 28, 35.
(Mental handicap and sexuality) Who knows best? (4), January 27, 48.
(Mental handicap, Behavioural therapy for) New lives, (47), November 23, 26.
Mental handicap, Care for people with, (SR), (42), October 19, 58.
(Mental handicap care workers) Will they be nurses by another name? (30), July 27, 18.
(Mental handicap nursing) Facing the challenge, (9), March 2, 38.
(Mental handicap) Operation COBRA, (26), June 29, 49.
(Mental handicap) Stereotyped behaviour, (23), June 8, 47.
(Mental hospitals, Closure, Italy) Out of the frying pan? (11), March 16, 40.
(Mental illness group homes) Getting a group together, (18), May 4, 37.
(Mental Illness Services. A strategy for Wales) Crossing the border, (24), June 15, 18.
Mental. See also Psychiatric.
(Mentally handicapped children) Nurses no longer required, (26), June 29, 41.
(Mentally handicapped in general hospitals) A special kind of care, (21), May 25, 21.
(Mentally handicapped in the community), Love thy neighbour? (25), June 22, 20.
(Mentally handicapped son, Placing a) Games people play, (37), September 14, 42.
(Mentally ill/handicapped) Held in police custody, (4), January 27, 50.
(Mentally ill offenders) Prisoners of the system, (39), September 28, 21.
(Mentors) A supporting act, (46), November 16, 27.
(Mentors) Learning the ropes, (46), November 16, 24.
(Mentors) On hand to help, (46), November 16, 29.
Merit money? Who needs (8), February 24, 18.
(Methadone) Addictive treatment, (17), April 27, 42.
Meyrick, M. See Rees-Williams, C.
Michie, B. Making sense of ...total parenteral nutrition, (20), May 18, 46.
Midwife, Know your, (38), September 21, 28.
Midwifery, Direct entry to (31), August 3, 52; (32), August 10, 42.
Midwifery, For the future of, (49), December 7, 18.
(Midwifery) Individualised family care, (16), April 20, 50.
(Midwifery) Meaningful relationships, (41), October 12, 46.
(Midwives and industrial action) Frustrations on the boil, (37), September 14, 29.
Midwives' big push, (20), May 18, 18.
(Midwives) Flying squads' wings clipped, (33), August 17, 20.
(Midwives, Independent), Going it alone, (23), June 8, 16.
(Midwives' refresher course) Return to practice (26), June 29, 39.
(Midwives' research co-ordinator) A shot in the arm for midwives, (13), March 30, 23.
(Midwives) Sailing too close to the wind? (39), September 28, 19.
Midwives, The case of the disappearing [from continuing education], (8), February 24, 35.
Midwives vote with their feet? Will (43), October 26, 20.
Miles, G. Hicks, C. (Working overseas) Broadening your horizon, (25), June 22, 52.
Milk of human kindness (Free samples), (8), February 24, 19.
Millar, J. (American nursing) A tale of two systems, (8), February 24, 27.
Mills, A. See Buck, M.
Milner, I. Water baths for pain relief in labour, (1), January 6, 38.
Mitchell, D. (RCN Congress chairman) Who will be in the hot seat? (6), February 10, 16.
Model(s), Nursing. See Nursing model(s).
Mohun, J. Honey heals, (31), August 3, 21.
Mohun, J. (Leukaemia) Stemming transplant rejection, (30), July 27, 18.
Molloy, J. Educational needs of qualified OH nurses, (SR), (21), May 25, 58.
Money? Who needs merit, (8), February 24, 18.
Moody, M. (Enrolled nurse) Conversion – a dying art? Backchat. (21), May 25, 74.
Moonlighting, (24), June 15, 34.
Moore, D. See Bradshaw, P.
(Moores, Yvonne) Scotland's Moores. Profile. (19), May 11, 68.
Morale of nurses in British hospitals, (SR), (32), August 10, 65.
Morgan, J. Contracture of the middle finger, (48), November 30, 43.
Morgan, K. And so, to sleep..., (12), March 23, 40.
Morris, N., John, G., Keen, T. (Mentors) Learning the ropes, (46), November 16, 24.
Morris, P. (North/South divide, Britain), The great divide, (3), January 20, 16.
Morrison. H. Diabetic impotence, (32), August 10, 35.
Morrison, P. Nurses' perceptions of caring, (SR), (9), March 2, 51.
Morrison, P., Burnard, P. Clarifying nurses' interpersonal skills, (SR), (30), July 27, 49.
Morrison, P., Burnard, P. Student nurses' interpersonal skills, (SR), (12), March 23, 69.
Morrison, P. See Burnard, P.
(Mortality, EEC) Mapping mortality, (26), June 29, 16.
(Mortgage concessions) First-time buyers? (2), January 13, 20.
(Mortgages) Houses for nurses, (25), June 22, 18.
Morton, I. Bleathman, C. (Reality orientation) Does it matter whether it's Tuesday or Friday? (6), February 10, 25.
Morton-Cooper, A. (Recruit and retain) Managing a successful return, (49), Decem-

ber 7, 41.
Moss Side patient may sue nurses, (35), August 31, 20.
Mothers need nurturing, too, (17), April 27, 28.
(Mountain rescue, Swiss) Poised on the piste (14), April 6, 23.
Moving house, Coping with, (SR), (7), February 17, 58.
Muir, J. Moonlighting, (24), June 15, 34.
Muir-Cochrane, E. (Paranoia) 'Everyone's against me', (31), August 3, 40.
Mullhall, A. Chapman, R., Crow, R. Emptying urinary drainage bags, (4), January 27, 64.
Mullhall, A, Chapman, R., Crow, R. Meatal cleansing, (4), January 27, 66.
Mullhall, A., Chapman, R., Crow, R. The acquisition of bacteriuria, (4), January 27, 61.
Multiple sclerosis, Social support of families living with, (SR), (9), March 2, 50.
Mulville, F. See Slack, P.
Munro, B. Hazard, Brown, L. Effects of the Clinitron bed on pressure scores, (SR), (8), February 24, 62.
Murnaghan, T., Platzer, H. (Recruit and retain) Welcome back, (28), July 13, 41.
Murphy, S. Perspectives on recovery from disaster bereavement, (SR), (27), July 6, 53.
(Myalgic encephalomyelitis) M.E. and I, (31), August 3, 49.
(Myalgic encephalomyelitis) The trouble with M.E., (31), August 3, 51.
(Myalgic encephalomyelitis) Tired of it all, (2), January 13, 19.
(Myalgic encephalomyelitis) Understanding M.E., (31), August 3, 48.
Myocardial infarction, Analgesia in managing (SR), (33), August 17, 58.

N

Nafisa, M. (Tetanus in Bangladesh) 'Exorcising the evil air', (27), July 6, 50.
(Names, using first), The name game (1), January 6, 16
(Nasogastric) tubes, Knotted, (7), February 17, 48.
Nasogastric warnings, (7) February 17, 46.
Nath, U. Ram, O'Neill, P. (Pan-European Nursing Conference) International networks, (Conf), (28), July 13, 21.
Naughtie, J. Commons sense (Cont'd from 1987): (4), January 27, 22; (8), February 24, 24; (13), March 30, 24; (18), May 4, 24; (21), May 25, 24; (26), June 29, 22; (30), July 27, 20; (35), August 31, 24.
Naughtie, J. (Health secretary) Coming home, (31), August 3, 19.
Navy, On duty with the, (36), September 7, 48.
Neatherline, J., Brillhart, B. Glasgow coma scale scores after cardiopulmonary arrest, (SR), (46), November 16, 68.
Neill, K. Working with AIDS patients, (SR), (16), April 20, 62.
(Neonatal unit) A model for family care, (15), April 13, 38.
(Neonatal units) Working in the hothouse, (8), February 24, 16.
(Nepal earthquake) Shattered! (36), September 7, 21.
Nerves, New ways to repair, (23), June 8, 21.
Ness, M. Computer-aided Cumberlege, (5), February 3, 32.
Newbold, D. (USA, health care) A different point of view, (19), May 11, 33.
(NHS, 40 years of the) Freedom from fear, (27), July 6, 19.
(NHS, 40 years of the) Life from the inside, (27), July 6, 16.
(NHS, 40 years of the) 'We don't do that sort of thing here', (27), July 6, 18.
NHS/British Steel management course) On course to manage, (3), January 20, 21.
(NHS) Crisis? What crisis? Arena. (2), January 13, 22.
(NHS doctors and press) Read all about it, (10), March 9, 20.
(NHS funding) A healthy slice? (46), November 16, 21.
(NHS funding) MPs' health watchdog, (5), February 3, 20.
(NHS fundraising) Sweet charity? (1), January 6, 19.
(NHS, Labour Party view) Cook's tour of the NHS, (42), October 19, 22.
(NHS lottery) The luck of the draw, (20), May 18, 21.
NHS need? What treatment does the, (In the balance) (16), April 20, The case for funding, 34; The case for a radical overhaul, 35.
(NHS Patient poll) Thumbs up for the NHS, (27), July 6, 20.
(NHS rally) 'Silent majority' find their voice, (11), March 16, 20.
(NHS Review) Anyone for 'Monopoly'? (16), April 20, 32.
(NHS Review) Prescriptions for change, (12), March 23, 22.
(NHS Review) The last nail..., (16), April 20, 28.
(NHS, Supporting) Nurses for sale? Backchat. (43), October 26, 78.
NHS, Thank heavens for the, (50), December 14, 54.
(NHS) Thatcher's hidden agenda. Arena. (3), January 20, 22.
(NHS) Why aren't we speaking out? Arena. (22), June 1, 23.
Nichols, S. (Malignant melanoma) Beware of the mid-day sun, (23), June 8, 38.
Nicholson, E. Autologous blood transfusion, (2), January 13, 33.
Nicholson, S. Femoral-tibial replacement for osteosarcoma, (7), February 17, 34.
(Night nurses) Dark side of the moon? (Rep), (10), March 9, 18.
(Night nursing, DHSS rep.), A positive reaction, (22), June 1, 35.
(Night nursing), (DHSS rep.), Voices after dark, (21), May 25, 31.
(Night nursing) In the small hours, (21), May 25, 34.
(Night Nursing Services, Study of) (Rep.) Lighting up the darkness, (21), May 25, 28.
(Night Sisters, National Association of) No more silent nights, (33), August 17, 20.
Nightingale, K. (Community care assistants) Supplementary caring, (45), November 9, 62.
Nolan, M. The function of day hospitals for the elderly, (SR), (13), March 30, 58.
Non-achievers, Nursing for, (1), January 6, 41.
(Non-nursing activity) Cutting overheads, (24), June 15, 32.
(Non-nursing staff) For better or worse? (38), September 21, 48.
Norman, A. (Computers) Program of change, (9), March 2, 40.
(North/South divide, Britain) The great divide, (3), January 20, 16.
(Northamptonshire recruitment drive) Uniform, appeal, (34), August 24, 46.
Novel idea, Nursing a, (27), July 6, 45.
(Nuclear accidents) Suppose it happened here? (37), September 14, 16.
Nucleus [hospital] energy, (9), March 2, 16.
Nurse, My week as a, (42), October 19, 39.
(Nurse practitioners) An expert in practice, (26), June 29, 31.
Nurse practitioners, Assessing the effectiveness of (SR), (9), March 2, 50.
(Nurse practitioners) The new pioneers, (26), June 29, 26.
(Nurse, Satisfied) Old school ties. Arena. (7), February 17, 22.
(Nurse Selection Project) Cultivating an interest in nursing, (50), December 14, 44.
Nurse to job: Establishing accuracy of predictions, Matching, (SR), (5), February 3, 50.
Nurse-doctor communication, (SR), (48), November 30, 56.
(Nurses and doctors) Subtle decision-making, (SR), (22), June 1, 52.
(Nurses and Honours List) Honourable members, (7), February 17, 16.
Nurses for sale? Backchat. (43), October 26, 78.
Nurses in danger, (33), August 17, 26.
(Nurses in danger) Agents of repression, (42), October 19, 45.
(Nurses in danger) Marked for life, (34), August 24, 49.
(Nurses in danger) Nurses on the frontline, (46), November 16, 49.
(Nurses in danger) Prisoners of the mind, (38), September 21, 45.
(Nurses in danger) Servants of good health, (50), December 14, 30.
(Nurses in danger) The price of protest, (33), August 17, 29.
(Nurses in danger) What *you* can do, (33), August 17, 32.
Nurses like? What are, (1), January 6, 42.
(Nurses, Media image of) Broken images, (20), May 18, 16.
(Nurses, Media image of) Star prize for sexism, (38), September 21, 23.

(Nursing Aid. Cont'd from 1987) A royal occasion, (13), March 30, 16.
(Nursing, Back to) Back to work, (14), April 6, 39.
(Nursing homes) The home service, (39), September 28, 20.
Nursing homes, The preservation of self inside, (SR), (38), September 21, 58.
(Nursing model) The personal touch, (51), December 21/28, 32.
(Nursing models) Do models work? (5), February 3, 26.
(Nursing models) Model-making, (27), July 6, 37.
(Nursing models, psychiatric) Modelled, muddled and befuddled, (5), February 3, 30.
Nursing process? How should we teach the, (48), November 30, 47.
Nursing process, Studying the, (SR), (39), September 28, 62.
(Nutrition) Does a high fat diet cause heart, disease? (13), March 30, 34.
(Nutrition, hospital patients') Food, glorious food, (13), March 30, 28.
(Nutrition) Hungry patients, (27), July 6, 20.
Nutrition, Making sense of... total parenteral (20), May 18, 46.
(Nutrition, paediatric) Need a lotta bottle? (23), June 8, 19.
Nutritional needs, Meeting, (13), March 30, 32.

O

Obel, K., Larsen, A.-L. Salling. Analysis of visits to A&E, (SR), (38), September 21, 59.
(Obsessional compulsive neurosis) Trapped by a vacuum, (13), March 30, 54.
(Obstetrics course) Steering off course, (23), June 8, 20.
(Occupational health, Covent Garden opera) The smell of the grease paint, (4), January 27, 46.
(Occupational health) Health at work, (49), December 7, 20.
(Occupational health in NHS) A risky business, (16), April 20, 47.
(Occupational health) Nursing in the North Sea, (41), October 12, 22.
(Occupational health) On duty with the navy, (36), September 7, 48.
(Occupational health, Stock Exchange) Investing in health, (7), February 17, 56.
(Occupational health. See also OH.
O'Donovan, S. (Psychogeriatric) Why bother? (15), April 13, 42.
OH nurses, Educational needs of qualified, (SR), (21), May 25, 58.
(Oil rig) No stranger to disaster, (29), July 20, 16.
(Oil rig) Nursing in the North Sea, (41), October 12, 22.
Old, needy – and black, (32), August 10, 38.
Oldroyd, C. Surgery for Crohn's disease, (40), October 5, 26.
Oliver, M. (Disabled in the community) Flexible, services, (14), April 6, 25.
Oliver, M. *(Walking into Darkness; the experience of spinal cord injury)* Walking into darkness, (Rep.), (42), October 19, 23.
(Ombudsman) Discharged, but not forgotten? (31), August 3, 20.
(Ombudsman) Love thy neighbour? (25), June 22, 20.
(Ombudsman) When nurses fail their patients, (29), July 20, 20.
O'Neill, P. Nursing AIDS out in the open, (32), August 10, 20.
O'Neill, P. See Nath, U. Ram.
Ong, B. Nio, Alaszewski, A. (Mentally handicapped children), Nurses no longer required, (26), June 29, 41.
Open learning: Evaluation of care (3), January 20, 68; Why use measurement? (4), January 27, 73; Budgeting in the National Health Service (5), February 3, 69.
(Open learning) Training into action, (22), June 1, 16.
(Operating department assistants) Waiting in the wings, (17), April 27, 20.
(Operating theatre errors) 1000 fatal errors, (3), January 20, 18.
(Operating) Theatre opening nights, (7), February 17, 21.
Oral care, Brushing up on, (13), March 30, 40.
O'Rourke, M. (Recruit and retain) A shoulder to lean on, (27), July 6, 48.
Orr, J. Children of the ghetto. Arena. (1), January 6, 24.
Orr, J. Enemies of Project 2000. Arena. (44), November 2, 24.
Orr. J. (Primary health care) Vested interests. Arena. (14), April 6, 34.
Orr, J. (Project 2000) Designing the way forward, (37), September 14, 46.
(Orr, J. (Project 2000) P2K or not P2K? Arena. (28), July 13, 23.
Orr, J. (Satisfied nurse) Old school ties. Arena. (7), February 17, 22.
Orr, J. The porn brokers. Arena. (20), May 18, 22.
Orr, J. (Violence against NHS staff) We don't need dead heroines. Arena. (36), September 7, 22.
Orr, J. Widening the entry gate, The case for, (31), August 3, 32.
Orthopaedic surgery, The effects of waiting for major, (SR), (17), April 27, 61.
Orton, H. See Alexander, M.
Osborne, P. Sun exposure – beliefs and practice, (SR), (44), November 2, 54.
Osteosarcoma, Femoral-tibial replacement for, (7), February 17, 34.
Our NHS. David Owen (BR), (27), July 6, 24.
(Outpatient waiting) Are you waiting comfortably? (10), March 9, 29.
Outpatients, Patient satisfaction in, (SR), (50), December 14, 47.
Overlap time, Educational use of, (SR), (32), August 10, 64.
(Overseas, Working) Broadening your horizon, (25), June 22, 52.
(Overseas, Working) Health care in Lesotho, (41), October 12, 39.
(Overseas, Working) Rebels without a cause, (26), June 29, 36.
Owens, G. See Pearce, C.

P

Paediatric cardiopulmonary resuscitation, (43), October 26, 50.
(Paediatric decision-making) Tug of love, (41), October 12, 32.
(Paediatric) Framework for care, (35), August 31, 33.
Paediatric home care, (SR), (50), December 14, 46.
(Paediatric nurses) The halo effect. Backchat. (51), December 21/28, 68.
(Paediatric primary nursing) Achieving new roles, (50), December 14, 39.
Pain, Community nursing management of elderly patients in, (SR), (1), January 6, 56.
Pain, Investigating patients' expectations and perceptions of, (SR), (47), November 23, 64.
Pain, Living with, (32), August 10, 62.
(Pain management, Walton Hospital, Liverpool) Prevailing over pain, (33), August 17, 45.
Pain, Prevailing over, (33), August 17, 45.
Pain, Progress on pelvic, (15), April 13, 23.
Pain relief in labour, Water baths for, (1), January 6, 38.
(Pain scales) Face values, (17), April 27, 22.
(Pan-European Nursing Conference) International networks, (Conf.), (28), July 13, 21.
Parahoo, K., Reid, N. Distance learning: Research skills (39), September 28, 67; (40), October 5, 67; (41), October 12, 49; (42), October 19, 63; (43), October 26, 69.
(Paranoia) 'Everyone's against me', (31), August 3, 40.
(Parents staying overnight in hospital, (rep;), Being there, (34), August 24, 19.
Parker, S. AIDS. Soothing away the anxieties, (39), September 28, 26.
(Part-time students, Mature) Different, not worse, (17), April 27, 36.
(Part-time) Tailor-made training, (6), February 10, 40.
(Patient autonomy) Students' attitudes to disclosure of information, (SR), (14), April 6, 58.
Patient dependency and progress, Assessing, (SR), (11), March 16, 54.
(Patient, Impossible), The story of Joe, (33), August 17, 35.
Patient satisfaction in outpatients, (SR), (50), December 14, 47.
Patient, The person inside the, (51), December 21/28, 40.
Patients, Let's listen to the, (39), September 28, 46.
Pattison, E. Safe lifting of patients, (SR), (51), December 21/28, 54.
(Pay bargaining) The shape of things to

come. Arena. (46), November 16, 36.
Pay in their hands, Your, (41), October 12, 19.
(Pay) Making the grade, (11), March 16, 19.
(Pay, Nurses') For what they're worth. Arena. (6), February 10, 22.
Pay review body's track record, (7), February 17, 20.
(Pay, Regional) Ken's regional recipe, (42), October 19, 19.
(Pay, Regional) Putting pay in its place, (45), November 9, 20.
Pay rise, The hidden costs of the, (18), May 4, 19.
Pay scales, The new, (17), April 27, 16.
(Pay) The price is wrong. Arena. (42), October 19, 24.
(Pay) The price of victory. Arena. (19), May 11, 24.
Pay: What the government said, Nurses, (6), February 10, 20.
Payman, B. See Freeman, T.
Payment, Bad weather non- (10), March 9, 21.
Payne, M. (Wagner report), Home sweet home, (13), March 30, 20.
Peach, L. (Recruit and retain) Time for action, (30), July 27, 44.
Pearce, C., Owens, G. Investigating patients' expectations and perceptions of pain, (SR), (47), November 23, 64.
Pearce, J. (Critical care) The power of touch, (24), June 15, 26.
Pegram, A. (Standards of care) Extending awareness, (27), July 6, 35.
Pelham-Howell, S. Changing shift patterns, (44), November 2, 29.
Pelvic exenteration, Sexuality after total, (20), May 18, 26.
Pelvic floor exercises in postnatal care, (SR), (25), June 22, 59.
Pelvic pain, Progress on, (15), April 13, 23.
Perälä, M.-L. Interaction in primary nursing, (SR), (49), December 7, 49.
(Performance indicators) CHEERS! (4), January 27, 35.
(Performance indicators) Figures that don't add up, (18), May 4, 20.
(Performance indicators) Performing arts. Arena. (16), April 20, 25.
Performance, Measuring clinical, (SR), (26), June 29, 54.
Performance, Shift work, stress and work, (SR), (46), November 16, 28.
Perrins, S. (Individualised care) The personal touch, (51), December 21/28, 32.
Perry, J. (Alcoholism and drug dependence), The two-headed demon, (39), September 28, 48.
Personal skills, Student nurses' inter-, (SR), (12), March 23, 69.
Personality? Type-casting. Is disease linked with, (48), November 30, 26.
Perry, F. (Ethinic minorities) Far from black and white, (10), March 9, 40.
(Peto Institute, Budapest) Conducive to change, (45), November 9, 37.
(Peto Institute, Budapest) Standing on their own two feet, (4), January 27, 16.
(Pets, Therapeutic) A man's best friend, (34), August 24, 40.
Pharmacists in the primary health care team, (SR), (20), May 18, 52.
(Philippines) Servants of good health, (50), December 14, 30.
Philipsen, H. See Cox, K.
Phlebitis, Intravenous filters and, (26), June 29, 34.
Phobia, Blood, (51), December 21/28, 49.
(Phobia) Nothing to fear but fear, (28), July 13, 35.
Pickersgill, F. (Disposables) The case against re-use, (44), November 2, 45.
(Pierre Robin syndrome, Feeder for), A mother of invention, (2), January 13, 52.
Piggott, M. (Health visitors' workloads) Making the numbers add up, (1), January 6, 36.
Pilgrim, C. (Effect of child abuse case), The wilderness years, (7), February 17, 25.
Piper, S. (MAST) Lessons in trauma, (10), March 9, 49.
(Plastic surgery) Reconstructing hope, (49), December 7, 16.
Platzer, H. See Murnaghan, T.
(Police and Criminal Evidence Act) (Mentally ill/handicapped) Held in police custody, (4), January 27, 50.
Poliomyelitis, Medical technology and the careers of people with post-respiratory, (SR), (23), June 8, 58.
Poll tax on collision course, (47), November 23, 22.
Pollard, A. See Aslam, M.
Pollock, L. Evaluation of two community nursing services, (SR), (12), March 23, 68.
(Poole, Anne) Presiding over change, (31), August 3, 16.
Pope, N. (Child abuse), A cry for help, (14), April 6, 20.
Pope, N. (Community psychiatric care) Slipping through the net, (47), November 23, 18.
Pope, N. New hope on cot deaths? (33), August 17, 21.
Pope, N. (No-fault compensation) Out of court, (39), September 28, 20.
Pope, N. The living will, (49), December 7, 22.
Popularity of patients in a psychiatric unit, (SR), (3), January 20, 54.
Porn brokers, The. Arena. (20), May 18, 22.
Porter, L. Understanding children with hyperkinesis, (SR), (33), August 17, 58.
Porter, S. (Patient advocacy) Siding with the system, (41), October 12, 30.
Postnatal care, Pelvic floor exercises in, (SR), (25), June 22, 59.
(Postnatal depression) Banishing the blues, (17), April 27, 31.
(Postnatal depression) 'I just didn't want him', (9), March 2, 32.
(Postnatal depression) Mothers need nurturing, too, (17), April 27, 28.
Postoperative backache, (46), November 16, 32.
Post-operative patients, District nurses' work with (SR), (3), January 20, 54.
Postpartum haemorrhage at home, (3), January 20, 47.
Pottle, A. Visiting in coronary care units, (SR), (42), October 19, 59.
Powers, B. Social support for elderly people, (SR), (45), November 9, 54.
Pownall, M. AIDS and the nurse, (6), February 10, 21.
Pownall, M. Bad weather non-payment, (10), March 9, 21.
Pownall, M. (Fundamentalists) There but for the grace of God...? (8), February 24, 20.
Pownall, M. (Midwives' research co-ordinator), A shot in the arm for midwives, (13), March 30, 23.
Pownall, M. (NHS Review) Anyone for 'Monopoly'? (16), April 20, 32.
Pownall, M. (Nurses' strike) Working on, (5), February 3, 18.
Pownall, M. (RCN deficit), That's the way the money goes, (43), October 26, 19.
Pownall, M. (Training) Student digs, (11), March 16, 18.
Practice nurses' pay not perfect, (20), May 18, 20.
Pre-discharge information, Quality and effect of (SR), (31), August 3, 56.
Pregnancy, Keep fit in, (SR), (29), July 20, 54.
Pregnancy termination for fetal abnormality, (SR), (37), September 14, 62.
Pregnancy testing, Urinary, (36), September 7, 42.
Pre-operative health screening and counselling service, Home-based, (SR), (51), December 21/28, 54.
Prescribe? Should nurses, (12), March 23, 31.
(Pressure sore risk calculators) Norton *v.* Waterlow, (32), August 10, 52.
Pressure sores, Effects of the Clinitron bed on (SR), (8), February 24, 62.
Pressure sores in hospital and community patients, Prevalence of, (SR), (10), March 9, 54.
Price, B. (Children's views) What are nurses like? (1), January 6, 42.
(Primary health care, Gambia) Built on tradition, (47), November 23, 40.
(Primary health care team, Pharmacists in the, (SR), (20), May 18, 52.
(Primary health care teams) Satisfaction guaranteed (48), November 30, 38.
(Primary health care) Vested interests. Arena. (14), April 6, 34.
(Primary nursing) All you need is thought, (51), December 21/28, 46.
(Primary nursing) Breaking new ground. (22), June 1, 38.
(Primary nursing) I'm your nurse, Here's my card, (30), July 27, 32.
Primary nursing in the ICU, Evaluation of, (SR), (48), November 30, 57.
Primary nursing, Interaction in, (SR), (49), December 7, 49.
(Primary nursing) Nursing in the real

world, (Conf.), (28), July 13, 20.
(Primary nursing, Paediatric) Achieving new roles, (50), December 14, 39.
(Primary nursing) The next challenge, (49), December 7, 36.
(Primary nursing) Viable reality or pipe dream? (49), December 7, 39.
Primiparas' concern for learning infant care, (SR), (24), June 15, 54.
Prison nurses' dilemma, (46), November 16, 23.
(Prison, Parkhurst) Beds behind bars, (19), May 11, 35.
Pritlove, J. (Mental illness group homes), Getting, a group together, (18), May 4, 37.
(Private nurses) Why all the fuss? Backchat. (25), June 22, 64.
(Private sector) Where the grass is greener, (9), March 2, 21.
(PRO Dog Active Therapy) A man's best friend, (34), August 24, 40.
Problem solving in nursing practice, Approaches to, (SR), (2), January 13, 56.
Professional accountability: The conflict, (43), October 26, 42.
(Professional conduct) A pawn in the game, (31), August 3, 37.
(Professional conduct) An expensive claim, (44), November 2, 62.
(Professional conduct) Case postponed, (4), January 27, 20.
(Professional conduct) Dangerous pride, (25), June 22, 49.
(Professional conduct) Desperate measures, (47), November 23, 59.
(Professional conduct) Getting the balance right, (45), November 9, 18.
(Professional conduct) Industrial action: UKCC statement, (4), January 27, 21.
(Professional conduct) Moral matters, (13), March 30, 22.
(Professional conduct) Rough Justice? (20), May 18, 19.
(Professional conduct) Sleeping on the job, (20), May 18, 34.
(Professional conduct) Teaching rights and wrongs, (32), August 10, 20.
(Professional conduct) The buck stops here, (17), April 27, 50.
(Professional conduct) The final straw, (9), March 2, 47.
(Professional conduct) The furniture that led to a fall, (1), January 6, 44.
(Professional conduct) The lonely dilemma, (9), March 2, 18.
(Project 2000) A genuine art, (36), September 7, 44.
(Project 2000) A new dawn for nursing? (22), June 1, 12.
(Project 2000 and RCN Congress) Brighton breezes. Arena. (24), June 15, 22.
(Project 2000) Australian regrading, (39), September 28, 40.
(Project 2000) Better get ready!, (35), August 31, 53.
(Project 2000) Dear John. Arena. (27), July 6, 22.
(Project 2000) Designing the way forward, (37), September 14, 46.
(Project 2000) Elitism in nursing, (40), October 5, 50.
Project 2000, Enemies of. Arena. (44), November 2, 24.
(Project 2000) For better or worse? (38), September 21, 48.
(Project 2000) Future imperfect?, (33), August 17, 54.
(Project 2000) How much will the [student] grants be? (32), August 10, 34.
(Project 2000, Implementing) One step forward..., (43), October 26, 16.
(Project 2000) Meeting the challenge, (34), August 24, 35.
(Project 2000) More of the same?, (29), July 20, 19.
(Project 2000) Open sesame, (31), August 3, 30.
(Project 2000), P2K or not P2K? Arena. (28), July 13, 23.
Project 2000, Shadows on, (24), June 24, 20.
(Project 2000) The new face of nursing? (31), August 31, 27.
Project 2000. The numbers game, (22), June 1, 15.
(Project 2000) The supernumerary student, (32), August 10, 32.
Project 2000. What nurses think, (22), June 1, 14.
(Project 2000) What will it cost? (31), August 3, 34.
(Project 2000) Widening the entry gate, (31), August 3, 32.
Promoting better health care? (King's Fund Rep.), (48), November 30, 20.
(Prostate cancer) Using Zoladex in the community, (9), March 2, 42.
(Psoriasis) New skin for old, (11), March 16, 20.
(Psychiatric) Far from black and white, (10), March 9, 40.
(Psychiatric hospitals) Corridors of fear, (39), September 28, 16.
(Psychiatric hospitals, Russian) Prisoners of the mind, (38), September 21, 45.
(Psychiatric nurses) 'Inherently helpful' people wanted, (3), January 20, 34.
(Psychiatric nursing care, Evaluating) Measure for measure, (22), June 1, 30.
(Psychiatric nursing) Far to go? (27), July 6, 30.
(Psychiatric nursing) Getting psyched-up to stay, (43), October 26, 36.
(Psychiatric nursing) Lend me your ear, (33), August 17, 51.
(Psychiatric nursing models) Modelled, muddled and befuddled, (5), February 3, 30.
(Psychiatric patients, Disturbed) Token changes, (50), December 14, 42.
(Psychiatric services) Northern blight, (7), February 17, 21.
(Psychiatric) Token economy in a rehabilitation system, (SR), (49), December 7, 49.
(Psychiatric treatment, Compulsory) The right to say no, (2), January 13, 18.
Psychiatric unit, Popularity of patients in a (SR), (3), January 20, 54.
Psychiatric ward, Agency nurses and violence in a, (SR), (19), May 11, 62.
Psychiatric. See also Mental illness, and Mentally ill.
Psychiatry, Classroom, (7), February 17, 51.
(Psychiatry, Soviet) A glimmer of sanity. Arena. (49), December 7, 24.
(Psychogeriatric) Nothing but the truth..., (13), March 30, 48.
(Psychogeriatric nursing) A skilled occupation? (19), May 11, 38.
(Psychogeriatric) Why bother? (15), April 13, 42.
(Psychosis) When I was God, (29), July 20, 50.
Psychosocial aspects of coronary artery bypass surgery, (1), January 6, 26.
(Psychotropic medication) Checking the effects, (30), July 27, 28.
(Psychotropic medication) Wonder drugs? (30), July 27, 24.
(Public health journalism) In the public interest, (24), June 15, 21.
Purdy, E., Wright, S., Johnson, M. (Recruit and retain), A change for the better, (38), September 21, 34.
Purdy, E., Wright, S., Johnson, M. (Recruit and retain), On the right track, (39), September 28, 44.
Purdy, E. See Wright, S.
Puskar, K. Coping with moving house, (SR), (7), February 17, 58.
Pyne, R. (Professional conduct) Teaching rights and wrongs, (32), August 10, 20.

Q

(Quality assurance) More tools for the job, (28), July 13, 33.
(Quality assurance) Operation COBRA, (26), June 29, 49.
(Quality assurance) Raising the standards, (25), June 22, 28.
(Quality assurance) The right tools for the job, (26), June 29, 47.
(Quality assurance) Visible improvements, (25), June 22, 33.
Quotes of the year (51), December 21/28, 20.

R

(Racism) A spur to equality, (NAHA rep.), (50), December 14, 18.
(Racism) NHS lags behind on race issues. (30), July 27, 19.
(Racism) The Asian factor, (43), October 26, 18.
(Racism) The race that didn't fit, (21), May 25, 20.
Radford, N., Thompson, A. Direct entry to midwifery, (31), August 3, 52; (32), August 10, 42.
Radiotherapy booklet, Evaluation of a, (SR), (28), July 13, 48.
Radiotherapy, Coping with, (SR), (29), July 20, 55.

(Radiotherapy overdose, Exeter) Radiation alert, (32), August 10, 21.
Rafferty, A.M. Postoperative backache, (46), November 16, 32.
Rafla, N. See Williams, A.
Raising the standards (25), June 22, 33; (26), June 29, 47; (27), July 6, 32, 35; (28), July 13, 31.
Ratcliffe, J. Reality orientation. Worth a try, (6), February 10, 29.
Ratcliffe, P. Whole gut irrigation: an acceptable risk? (18), May 4, 33.
Rauckhorst, L. Health habits of elderly widows, (SR), (28), July 13, 48.
(RCN and auxiliaries) Open sesame? (16), April 20, 19.
(RCN Congress chairman) Who will be in the hot seat? (6), February 10, 16.
(RCN Congress, Project 2000 and) Brighton breezes. Arena. (24), June 15, 22.
(RCN deficit) That's the way the money goes, (43), October 26, 19.
(RCN general secretary) A job for life? (15), April 13, 23.
(RCN general secretary) Leading from the front, (28), July 13, 16.
(RCN general secretary) Leading lady, (45), November 9, 16.
(RCN general secretary) Take me to your leader. Arena. (40), October 5, 24.
(RCN general secretary) Who will take the hot seat? (33), August 17, 19.
(RCN HV forum) New overtures to health visitors, (12), March 23, 23.
(RCN) Power and glory. Arena. (12), March 23, 27.
RCN runs its own [NHS] review, (16), April 20, 22.
(RCN strike ballot) After the ballot, (14), April 6, 23.
(RCN strike ballot) Clay holds winning hand, (8), February 24, 20.
(RCN strike ballot) The divided unions, (10), March 9, 19.
RCN's prescription for health, The, (38), September 21, 22.
Reality orientation. Does it matter whether it's Tuesday or Friday? (6), February 10, 25.
Reality orientation. Worth a try, (6), February 10, 29.
(Records, Patients') 'Not to be handled by patients' (22), June 1, 44.
(Recruit and retain) A career in nursing? (8), February 24, 59.
(Recruit and retain) A shoulder to lean on, (27), July 6, 48.
(Recruit and retain) A sombre lesson for nursing, (13), March 30, 36.
(Recruit and retain) Aims of the campaign, (4), January 27, 27.
(Recruit and retain) All systems go, (46), November 16, 45.
(Recruit and retain) America's dwindling pool, (31), August 3, 35.
(Recruit and retain) Back to practise, (18), May 4, 46.
(Recruit and retain) Back to work, (14), April 6, 39.
(Recruit and retain) Brooking no obstacles, (12), March 23, 44.
(Recruit and retain) Career women, (10), March 9, 42; No time to care, (11), March 16, 33.
(Recruit and retain) Change for the better, (38), September 21, 34.
(Recruit and retain) Children's programs, (29), July 20, 36.
(Recruit and retain) (Crèche facilities) Child's play? (9), March 2, 29.
(Recruit and retain) Cultivating an interest in nursing, (50), December 14, 44.
(Recruit and retain) Cutting overheads, (24), June 15, 32.
(Recruit and retain) Different, not worse, (17), April 27, 36.
(Recruit and retain) Getting psyched-up to stay, (43), October 26, 36.
(Recruit and retain) Giving up, (5), February 3, 54.
(Recruit and retain) Good initiatives, (48), November 30, 41.
(Recruit and retain) If I were a rich nurse, (41), October 12, 36.
(Recruit and retain) International exchange, (40), October 5, 42.
(Recruit and retain) It's good to be back, (36), September 7, 39.
(Recruit and retain) Keeping in touch, (45), November 9, 46.
(Recruit and retain) Learner power, (25), June 22, 36.
(Recruit and retain) Looking to the past, (19), May 11, 31.
(Recruit and retain) Making a comeback, (32), August 10, 50.
(Recruit and retain) Managing a successful return, (49), December 7, 41.
(Recruit and retain) Many happy returns, (47), November 23, 46.
(Recruit and retain) Mature response, (16), April 20, 55.
(Recruit and retain) (Men in nursing) Fred Nightingale, (21), May 25, 49.
(Recruit and retain) None but the brave, (4), January 27, 33.
(Recruit and retain) Nursing still needs you, (51), December 21/28, 26.
(Recruit and retain) On the right track, (39), September 28, 44.
(Recruit and retain) Please put your son in the ward, Mrs Worthington, (15), April 13, 35.
(Recruit and retain) Quitting, (22), June 1, 33.
(Recruit and retain) Someone to watch over me, (33), August 17, 33.
(Recruitment) Stars of the small screen, (32), August 10, 21.
Recruit and retain round-up, (16), April 20, 59.
(Recruit and retain) Teacher troubles, (37), September 14, 44.
(Recruit and retain) Testing the test, (36), September 7, 40.
(Recruit and retain) The emotional labour of nursing, (44), November 2, 50.
(Recruit and retain) Thinly disguised contempt, (20), May 18, 42.
(Recruit and retain) Time for action, (30), July 27, 44.
(Recruit and retain) Time to mature? (35), August 31, 43.
(Recruit and retain) Uniform appeal, (34), August 24, 46.
(Recruit and retain) Welcome back, (28), July 13, 41.
(Recruit and retain) Welcome to nursing? (42), October 19, 36.
(Recruit and retain) Where have all the nurses gone? (4), January 27, 28.
(Recruit and retain) Where have all the women gone? (51), December 21/28, 29.
(Recruit and retain) Will you not come back again? (7), February 17, 44.
(Recruit and retain) Working together, (23), June 8, 42.
(Recruitment, Asians) The Asian factor, (43), October 26, 18.
(Recruitment policies, Past) Looking to the past, (19), May 11, 31.
(Recruitment) The power of advertising, (35), August 31, 20.
(Recruitment) What next? (51), December 21/28, 21.
Recruits, Fighting for, (50), December 14, 21.
Recruits, Fishing for. Arena. (34), August 24, 22.
Reed, B. See Wright S.
Rees, C. See Daniels, L.
Rees-Williams, C., Meyrick, M., Jones, M. Making sense of ... urinary catheters, (40), October 5, 46.
(Refresher course, Midwives') Return to practice (26), June 29, 39.
(Refreshment, Mandatory periodic) Who needs updating? (18), May 4, 23.
(Registration fee) Can't pay, won't pay, (13), March 30, 19.
(Regrading) Australian regrading, (39), September 28, 40.
(Rehabilitation after brain injury) Working with Theresa, (31), August 3, 45.
(Rehabilitation after cancer) You're all right, Jack, (29), July 20, 28.
Rehabilitation system, Token economy in a, (SR), (49), December 7, 49.
(Rehabilitation) Teaming up, (1), January 6, 20.
Reid, N. See Parahoo, K.
Reid, S. (Recruit and retain) Welcome to nursing? (42), October 19, 36.
Reilly, T. See Williams, A.
Relatives of acutely ill patients, Stress among, (SR), (31), August 3, 57.
Religion. See Spiritual care.
Religious roots, (37), September 14, 28.
(Reminiscence therapy) Ghosts of Christmas past (50), December 14, 62.
(Reminiscence therapy) Thanks for the memories (36), September 7, 55.
(Renal dialysis) A fragile lifeline, (42), October 19, 31.
(Renal dialysis) States of mind, (42), Octo-

ber 19, 27.
Renal failure, Treatment of anaemia in chronic, (47), November 23, 55.
Renn, M. Family planning threat, (1), January 6, 20.
(Repetition strain injury) A repetitive problem, (7), February 17, 41.
(Research co-ordinator, midwives) A shot in the arm for midwives, (13), March 30, 23.
Research in action, (8), February 24, 38.
(Research nurses) Conflict of interest, (29), July 20, 32.
Research skills, Distance learning (39), September 28, 67; (40), October 5, 67; (41), October 12, 49; (42), October 19, 63; (43), October 26, 69.
(Residential care) Fit enough for care? (29), July 20, 42.
(Residential care) Home sweet home, (13), March 30, 20.
(Residential care) Quality of life for elderly people in nursing homes, (SR), (47), November 23, 65.
(Residential care review) Who will run the homes? (22), June 1, 16.
(Residential care) The home service, (39), September 28, 20.
(Residential care) Who will foot the bill? (38), September 21, 20.
(Resource management) Accounting for care, (14), April 6, 19.
Respirator treatment, Recall of (SR), (40), October 5, 55.
Respiratory nurses in the community, (SR), (4), January 27, 55.
Resuscitation, Paediatric cardiopulmonary, (43), October 26, 50.
Resuscitation skills survey, (SR), (27), July 6, 52.
Rheumatic disease, Teratogenesis and drugs for, (27), July 6, 41.
(Rheumatology) Deterioration of health care in a specialist area, (SR), (27), July 6, 52.
Richards, D. Blood phobia, (51), December, 21/28, 49.
Richards, R. Aluminium, risk to bottle-fed babies, (50), December 14, 20.
Richardson, H. (Recruit and retain) Uniform appeal, (34), August 24, 46.
Riley, J. (Turkish baths), Steaming, (41), October 12, 58.
Rimmer, C. Who returns to coronary care? (46), November 16, 40.
Rix, G. Staff sickness and violent incidents, (SR), (44), November 2, 54.
Roberts, F. Milly's hip replacement, (8), February 24, 42.
Robinson, J. (Community) Support systems, (14), April 6, 30.
Robinson, J. Elitism in nursing, (40), October 5, 50.
Robinson, J. See Strong, P.
Robinson, N. (Acupuncture) Pinpointing the problems, (44), November 2, 41.
(Robot, Nurse) Take me to your leader, (43), October 26, 21.
Roe, B. Teaching patients about their catheters, (SR), (12), March 23, 68.
Rogers, R., Salvage, J. (Occupational health in NHS) A risky business, (16), April 20, 47.
Roques, A. (Performance indicators) CHEERS! (4), January 27, 35.
Rose, A. See Daniels, L.
Ross, M. Measuring clinical performance, (SR), June 29, 54.
Roux, B. le (Research nurses) Conflict of interest, (29), July 20, 32
Rowden, R. (Broadmoor) Will Jim fix it? Arena. (38), September 21, 24.
Rowden, R. (Homosexuality) Bigotry and nursing do not mix, (31), August 3, 24.
Rowden, R. (NHS/British Steel management course) On course to manage, (3), January 20, 21.
Rowden, R. (NHS) Crisis? What crisis? (2), January 13, 22.
Rowden, R. (Pay bargaining) The shape of things to come. Arena. (46), November 16, 36.
Rowden, R. (Performance indicators) Performing arts. Arena. (16), April 20, 25.
Rowden, R. (Resource management) Accounting for care, (14), April 6, 19.
Rowden, R. (Staffing) Time is money. Arena. (23), June 8, 22.
Rowden, R. (Ward sisters) Sisterly feelings. Arena. (10), March 9, 23.
Roxburgh, J., Clarke, J. (Smoking, history) The war of the weed, (2), January 13, 48.
(Royal Manchester Children's Hospital paediatric nursing model) A model for children's nursing (35), August 24, 52; Framework for care (35), August 31, 33.

S

Sadler, C. AIDS in schools, (38), September 21, 16.
Sadler, C. (Children as ward attenders) Those little extras, (31), August 3, 18.
Sadler, C. (Children in hospital) Being there, (34), August 24, 19.
Sadler, C. (Coronary prevention) Need a lotta bottle? (23), June 8, 19.
Sadler, C. (Cytotoxic drugs) Handle with care, (18), May 4, 22.
Sadler, C. (Disposables) Disposing of danger, (44), November 2, 48.
Sadler, C. Flying squads' wings clipped, (33), August 17, 21.
Sadler, C. Hepatitis: An occupational hazard? (24), June 15, 19.
Sadler, C. (Hepatitis B) The tragedy that could have been avoided, (41), October 12, 22.
Sadler, C. (Independent midwives) Going it alone, (23), June 8, 16.
Sadler, C. (National Eczema Society rep.) Skin care, (34), August 24, 21.
Sadler, C. (Night nurses) Dark side of the moon? (Rep), (10), March 9, 18.
Sadler, C. (Nuclear accidents) Suppose it happened here? (37), September 14, 16.
Sadler, C. (Operating theatre errors) 1000 fatal errors, (3), January 20, 18.
Sadler, C. Promoting better health care? (King's Fund Rep.), (48), November 30, 20.
Sadler, C. (Rehabilitation) Teaming up, (1), January 6, 20.
Sadler, C. (Sexually transmitted diseases) More than tea and sympathy, (49), December 7, 30.
Sadler, C. (Staff sickness) In sickness and in health, (12), March 23, 20.
Sadler, C. The meningitis scare, (4), January 27, 20.
Sadler, C. (Violence to community staff) Safe on the street, (46), November 16, 19.
Sadler, C. (Waiting lists) 3.5 million days are lost each year waiting in outpatients' departments. What can nurses do about it? (10), March 9, 26.
Saini, J. (Low-birth-weight babies, Feeding) Best for baby, (15), April 13, 65.
(St George's hospital, London) Know your midwife, (38), September 21, 28.
(St John of God, Scorton, Yorks., Hospital of) Spiritual healing, (51), December 21/28, 43.
Sakkal-Appleby, C. See Hurst, K.
Sale, D. (Standards of care) Down Dorset way, (28), July 13, 31.
Salvage, J.(Health authority member) The devil we know. Arena. (47), November 23, 24.
Salvage, J. (Project 2000 and RCN Congress) Brighton breezes. Arena. (24), June 15, 22.
Salvage, J. (RCN general secretary) Take me to your leader. Arena. (40), October 5, 24.
Salvage, J. (Support workers) In the ghetto. Arena. (32), August 10, 22.
Salvage, J. Who holds the purse strings? (18), May 4, 16.
Salvage, J. See Rogers, R.
(Salvage, Jane) The nurses' advocate, (29), July 20, 20.
Saunders, J. (Sexually transmitted diseases) Chlamydia infection, (49), December 7, 35.
Savage, Y. See West, M.
Sawley, L. (Dying and bereavement) A pain of separation, (42), October 19, 54.
Sawyer, J. (Patient advocacy) On behalf of the patient, (41), October 12, 27.
Sawyer, P.*(The Comforts of Madness)* Nursing a novel idea, (27), July 6, 45.
(Schimmenti, Carmelita) Keeping the fighting man fit. Profile. (15), April 13, 64.
Schizophrenia: The search for therapeutic responses, (3), January 20, 50.
Schober, J. See Foster, J.
Schoffstall, C. Children's perception of hospital stressors, (SR), (44), November 2, 55.
(School nurse guidelines) School rules, (45), November 9, 23.
(School nurses' conf.) Schools of thoughts, (43), October 26, 21.
Schultz, P. See Magilvy, J.
Scoliosis, Screening adolescent school children for idiopathic, (SR), (13), March 30, 58.
Scothern, G. Day hospital nursing staff contact with clients' carers, (SR), (28), July

13, 49.
Scott, M. (Mortgage concessions) First-time buyers? (2), January 13, 20.
Screening and counselling service, Home-based pre-operative health, (SR), (51), December 21/28, 54.
Screening of adolescent school children for idiopathic scoliosis, (SR), (13), March 30, 58.
Sculthorpe, P. (Clinical grading) Regrading the solution, (40), October 5, 48.
Seabrook, V. Do you need your indemnity insurance? (48), November 30, 50.
(Seclusion) Moss Side patient may sue nurses, (35), August 31, 20.
Seers, K. Discharge after surgery, (SR), (25), June 22, 60.
(Self-care) Patient, heal thyself, (1), January 6, 20.
Self-care, Testing (SR), (41), October 12, 54.
Self-examination for early detection of cancer, Testicular, (SR), (2), January 13, 57.
(Self-medication in hospital) Taking their own medicine, (45), November 9, 28.
Selincourt, K. de. (Anaesthetic, therapeutic suggestion under), Can you hear me? (38), September 21, 23.
Selincourt, K. de. (Drug companies) Poachers turned gamekeepers? (8), February 24, 21.
Selley, W. See Knowles, C.
(Sex discrimination) Is it still jobs for the boys? (30), July 27, 17.
Sex please, we're over 60, No, (1), January 6, 34.
Sex, Promoting safer, (SR), (34), August 24, 56.
Sexism, Star prize for, (38), September 21, 23.
(Sexual harassment) Corridors of fear, (39), September 28, 16.
Sexuality after total pelvic exenteration, (20), May 18, 26.
(Sexuality and mental handicap) Who knows best? (4), January 27, 48.
Sexuality and patient teaching, Nurses, (SR), (38), September 21, 58.
(Sexually transmitted diseases) Chlamydia infection (49), December 7, 35.
(Sexually transmitted diseases) Detecting, (39), September 28, 59.
(Sexually transmitted diseases) More than tea and sympathy, (49), December 7, 30.
(Sexually transmitted diseases) Statistical signals (49), December 7, 32.
Seymour, J. (A&E) False alarms, (27), July 6, 21.
Seymour, J. (Mandatory periodic refreshment) (18), May 4, 23.
Seymour, J. Nurses in danger, (33), August 17, 26.
Seymour, J. (Nurses in danger) Nurses on the frontline, (46), November 16, 49.
Seymour, J. Poll tax on collision course, (47), November 23, 22.
Seymour, J. (Professional conduct) Case postponed, (4), January 27, 20.
Seymour, J. Star prize for sexism, (38), September 21, 23.
Seymour, J. See Dickson, N.
Seymour, J. See Swaffield, L.
Shade, P. (Shift systems) Flexible friend, (44), November 2, 32.
Shah, A. See James, D.
Shanley, E. (Psychiatric nurses) 'Inherently helpful' people wanted, (3), January 20, 34.
(SHAPE, SHARPEN) Out of shape, (33), August 17, 18.
(SHARPEN Report) Putting the elderly first, (48), November 30, 21.
Shaw, A. (Mental handicap nursing) Facing the challenge, (9), March 2, 38.
Shift patterns, Changing, (44), November 2, 29.
(Shift systems) Flexible friend, (44), November 2, 32.
(Shift systems) Punching the body clock, (44), November 2, 26.
Shift work, Stress and work performance, (SR), (46), November 16, 68.
(Short-stay wards) A short stopover, (48), November 30, 31.
(Shortage of nurses) Where have all the nurses gone?, (4), January 27, 28.
Sibley, L. Confidence with incontinence, (46), November 16, 42.
Sick, Nurse? Will I be, (11), March 16, 30; (12), March 23, 53.
Sickness and in health, In, (12), March, 23 20.
Sickness and violent incidents, Staff (SR), (44), November 2, 54.
(Sickness, Staff) In sickness and in health, (12), March 23, 20.
[Side-] effects, Checking the, (30), July 27, 28.
Sidell, M. Coping with confusion, (SR), (6), February 10, 60.
(SIDS) New hope on cot deaths? (33), August 17, 21.
Sims, J. (A&E) When disaster strikes, (42), October 19, 20.
Sims, J. (Clinical grading) A loyal public, (48), November 30, 16.
Sims, J. (Homeless families) Home truths, (37), September 14, 20.
Sims, J. (Office of Child Protection) Protecting the child, (36), September 7, 21.
Sims, S. Cancer and ageing, (27), July 6, 26.
Simsen, B. Nursing the spirit, (37), September 14, 31.
(Single parents) Singular dads, (29), July 29, 47.
Skelt, A. (Police and Criminal Evidence Act) Held in police custody, (4), January 27, 50.
Skevington, S., Dawkes, D. (Recruit and retain) (Men in nursing) Fred Nightingale, (21), May 25, 49.
Skin for old, New, (11), March 16, 20.
Skin is fragile, Handle with care — my, (4), January 27, 39.
Skinner, A. See Hinks, M.
Skipper, J., Coffey, L., Jung, F. Shift work, stress and work performance, (SR), (46), November 16, 68.
Slack, P. (Primary health care, Gambia) Built on tradition, (47), November 23, 40.
Slack, P., Mulville, F. Sweet Adeline, (28), July 13, 25.
Sleep..., And so, to, (12), March 23, 40.
Sleep in hospital settings, Patients', (SR), (41), October 12, 54.
Sleep in surgical wards, (SR), (22), June 1, 52.
Sleep, J., Grant, A. Pelvic floor exercises in postnatal care, (SR), (25), June 22, 59.
Sleep medication, Nurse characteristics and their effect on, (SR), (43), October 26, 74.
Sleeping on the job, (20), May 18, 34.
Sleeping without drugs, (11), March 16, 46.
Sloman, M. Paediatric cardiopulmonary resuscitation, (43), October 26, 50.
Smith, K. Morale of nurses in British hospitals, (SR), (32), August 10, 65.
Smith, L. (Psychiatric nursing) Far to go? (27), July 6, 30.
Smith, P. (Recruit and retain) The emotional labour of nursing, (44), November 2, 50.
Smith, R. (Paediatric nurses) The halo effect. Backchat. (51), December 21/28, 68.
Smith, S. Battle of the breast, (34), August 24, 21.
Smith, S. (Child abuse) The Cleveland taboo, (14), April 6, 16.
Smith, S. (HVA conf.) Health visiting in a changing world, (44), November 2, 22.
Smith, S. (Infertility clinics) A baby at any cost, (31), August 3, 20.
Smits, A. Community outreach, (SR), (46), November 16, 71.
Smits, M. See Donn, M.
(Smoking, history) The war of the weed, (2), January 13, 48.
Smoking, Nurses and, (SR), (36), September 7, 60.
(Smoking, Nurses and) Changing the habit of a lifetime, (41), October 12, 22.
Smoking: the effect of training on knowledge, (SR), (20), May 18, 52.
(Smoking) The last cigarette, (10), March 9, 16.
(Smoking) The right to clean air, (15), April 13, 22.
Snell, J. (Activity nurses) That's entertainment, (45), November 9, 23.
Snell, J. AIDS and the risk to infants, (9), March 2, 20.
Snell, J. (National Association of Night Sisters) No more silent nights, (33), August 17, 20.
Snell, J. (Ombudsman) When nurses fail their patients, (29), July 20, 20.
Snell, J. (Pain scales), (17), April 27, 22.
Snell, J. (Pay, Regional) Ken's regional recipe, (42), October 19, 19.
Snell, J. (RCN general secretary) Leading lady, (45), November 9, 16.
Snell, J. 'Silent majority' finds their voice, (11), March 16, 20.
Snell, J. *(Stress in the Public Sector)* Breaking point, (24), June 15, 20.
Snell, J. The RCN's prescription for health, (38), September 21, 22.
Snell, J. The unofficial abortion limit, (12),

March 23, 23.
Snell, J. Will midwives vote with their feet? (43), October 26, 20.
Snell, J. See Swaffield, L.
Snoring has to stop, When the, (42), October 19, 22.
Social support, Perception of, (SR), (40), October 5, 54.
Sorbye, L. Wergeland, Quality of life for elderly people in nursing homes, (SR), (47), November 23, 65.
(Special Care Agency) Helping hands, (26), June 29, 20.
(Special care baby units, readmissions) Baby admissions, (49), December 7, 43.
(Special hospitals) Care or custody? (28), July 18, 19.
(Special hospitals) Slamming the door, (46), November 16, 16.
Specialist area, Deterioration of health care provision in a, (SR), (27), July 6, 52.
Specialist nurses, Evaluating, (SR), (26), June 29, 54.
(Specialist practitioners) A genuine art, (36), September 7, 44.
Spenceley, P. (Pressure sore risk calculators) Norton *v.* Waterlow, (32), August 10, 52.
Spiby, J. (King's Fund panel on stroke) A stroke of bad luck, (29), July 20, 21.
Spina bifida, Young adults with, (SR), (40), October 5, 54.
(Spinal Cord Injury, Walking into Darkness: The Experience of) Walking into darkness, (Rep.), (42), October 19, 23.
(Spiritual care) Not in front of the patients (14), April 6, 35.
(Spiritual care) Nursing the spirit, (37), September 14, 31.
(Spiritual care) Religious roots, (37), September 14, 28.
(Spiritual care) Searching for meaning, (37), September 14, 34.
Spiritual healing, (51), December 21/28, 43.
(Spirochaetes) No ordinary microbes, (38), September 21, 50.
Sproston, J. (Epidermolysis bullosa) Thomas the 'Spiderman', (22), June 1, 46.
Stabler, C., Chesterman, L. (Recruit and retain) Working together, (23), June 8, 42.
Stabler, C., Justham, D. Men in nursing, (SR), (8), February 24, 62.
(Staff development) If I were a rich nurse, (41), October 12, 36.
Staffing for intensive care or therapy (25), June 22, 46.
(Staffing) Time is money. Arena. (23), June 8, 22.
Stalker, A. See McCord, F.
(Standard Setting System, Dynamic) Raising the standards, (25), June 22, 28.
(Standards of care) Down Dorset way, (28), July 13, 31.
(Standards of care) Extending awareness, (27), July 6, 35.
(Standards of care) The West Berkshire approach, (27), July 6, 33.
Stanley, R. (Conductive education) Conducive to change, (45), November 9, 37.
Stephenson, M. A case for day care surgery, (4), January 27, 37.
Stephenson, V. See Maycock, J.
Stewart-Dedmon, M. (Alzheimer's disease), (17), April 27, 38.
(Stillbirth) Bad timing? (21), May 25, 21.
(Stoma bags) Waste disposal, (8), February 24, 72.
Stoma care, An innovation in, (6), February 10, 56.
(Stoma care) Identifying patients' problems, (8), February 24, 67.
Stoma care. Taking an holistic approach, (9), March 2, 57.
Strauss, A. See Corbin, J.
Stress among relatives of acutely ill patients, (SR), (31), August 3, 57.
Stress and coronary heart disease, Making sense of..., (44), November 2, 35.
Stress and work performance, Shift work, (SR), (46), November 16, 68.
(Stress, Health visitors') Combating the pressure, (2), January, 13, 43.
(Stress, Health visitors') Visitations of distress, (31), August 3, 42.
(Stress in nursing) Helping each other, (36), September 7, 30.
(Stress in nursing) Sharing the load, (36), September 7, 24.
(Stress in nursing) Stressed to the limit, (36), September 7, 16.
(Stress in the Public Sector) Breaking point, (24), June 15, 20.
Stress, The reality behind, (45), November 9, 50.
Stressors, Children's perception of hospital, (SR), (44), November 2, 55.
(Strike, French nurses'), A case of *déjà vu,* (42), October 19, 23.
(Strike, Nurses') Canada strikes lucky, (8), February 24, 20.
(Strike, Nurses') The numbers, (5), February 3, 19.
(Strike, Nurses') Time to put pen to paper. Arena. (15), April 13, 26.
(Strike, Nurses') Walking out, (5), February 3, 16.
(Strike, Nurses') What the papers said, (7), February 17, 18.
(Strike, Nurses') Working on, (5), February 3, 18.
Strike? The case against, Should nurses, (5), February 3, 23.
Strike? The case for, Should nurses, (5), February 3, 22.
Strike. What the public thinks, Nurses on, (6), February 10, 18.
(Strikes, Nurses') Banner headlines, (3), January 20, 20.
(Strikes, Nurses') Industrial action: UKCC statement, (4), January 27, 21.
Stroke does affect feeding skills, (SR), (32), August 10, 64.
(Stroke) 'I have my voice,' (47), November 23, 62.
(Stroke, King's Fund panel on) A stroke of bad luck, (29), July 20, 21.
Stroke patient, Sitting balance in the early, (SR), (14), April 6, 58.
Stroke patients in the community, (SR), (5), February 3, 51.
(Stroke rehabilitation) A world turned upside down, (6), February 10, 42.
Stroke, Relearning how to swallow after a, (36), September 7, 46.
(Stroke) Sweet Adeline, (28), July 13, 25.
Strong, P., Robinson, J. (Griffiths) Warts and all, (39), September 28, 53.
(Student autonomy) Student power, (42), October 19, 49.
[Student] grants be? How much will the, (32), August 10, 34.
(Student health) Nursing bright young things, (21), May 25, 20.
Student nurses, Assessing the clinical competence of, (SR), (24), June 15, 54.
Student nurses' interpersonal skills, (SR), (12), March 23, 69.
(Student nurses) Learner power, (25), June 22, 36.
Student, The supernumerary, (32), August 10, 32.
Student-centred learning, (SR), (39), September 28, 63.
Students in the US, International, (SR), (8), February 24, 63.
Students' tax trap, (17), April 27, 22.
(Sucking problem, Feeder for) A mother of invention, (2), January 13, 52.
Sugarman, E. (Education) The case of the disappearing midwives, (8), February 24, 35.
Suctioning, Making sense of..., (10), March 9, 46.
Sun exposure – beliefs and practice, (SR), (44), November 2, 54.
(Support workers) In the ghetto. Arena. (32), August 10, 22.
Surgery, Day care, (4), January 27, 37.
Sutherland, L. (Management) Widening horizons, (26), June 29, 51.
Swaffield, L. AIDS fears for the future, (37), September 14, 21.
Swaffield, L. Cancer nursing's revolution (Conf.), (38), September 21, 19.
Swaffield, L. Cleaning up the kitchens, (36), September 7, 20.
Swaffield, L. (Communication) Tuned in, (23), June 8, 28.
Swaffield, L. (Housing) A roof over your head, (21), May 25, 44.
Swaffield, L. (Infertility) The baby boom, (33), August 17, 16.
Swaffield, L. Is it still jobs for the boys? (30), July 27, 17.
Swaffield, L. (Midwives) Sailing too close to the wind? (39), September 28, 19.
Swaffield, L. New rules on giving drugs, (44), November 2, 23.
Swaffield, L. (Project 2000) The new face of nursing? (31), August 3, 27.
Swaffield, L. (Recruitment) The power of advertising, (35), August 31, 20.
Swaffield, L. (Stress in nursing) Sharing the load, (36), September 7, 24.
Swaffield, L. Chudley, P., Fardell, J. Snell,

J., Seymour, J., Gaze, H. (Clinical grading) The flashpoints, (40), October 5, 22.
(Sweet Adeline, A journey through care) Sweet Adeline (28), July 13, 25.

T

Taber, S. See Woodcock, J.
Tait, A. See Wilkinson, S.
Talking to terminally ill patients at home, (SR), (23), June 8, 58.
Tax trap, Students' (17), April 27, 22.
Taylor, I. See Airey, S.
Taylor, K. See Vaughan, B.
Taylor, M. (Malnutrition in hospital) Food, glorious food, (13), March 30, 28.
(Teach, Learning to) Road to confidence, (34), August 24, 38.
Teacher troubles, (37), September 14, 44.
(Teaching, Clinical) Best for the learner, (23), June 8, 34.
(Teaching large groups Something for everyone, (24), June 15, 43.
(Teaching, Ward) Better get ready! (35), August 31, 53.
Teenagers in hospital, (32), August 10, 58.
(Ten-day rule) Radiation alert, (20), May 18, 21.
Tennant, D. Classroom psychiatry, (7), February 17, 51.
Teratogenesis and drugs for rheumatic disease, (27), July 6, 41.
(Terminal care) Caring for Julie, (2), January 13, 25.
(Terminal care) The 'beautiful face of cancer', (43), October 26, 30.
Terminally ill patients at home, Talking to, (SR), (23), June 8, 58.
(Territorial Army) Bangers and M.A.S.H., (28), July 13, 52.
(Test, UKCC entry) Testing the test, (36), September 7, 40.
Testicular self-examination for early detection of cancer, (SR), (2), January 13, 57.
(Tetanus) 'Exorcising the evil air', (27), July 6, 50.
Tevendale, M. (Placing a mentally handicapped son) Games people play, (37), September 14, 42.
Tew, B., Laurence, M. Young adults with spina bifida, (SR), (40), October 5, 54.
(Theatre instruments, Computerised) Program of change, (9), March 2, 40.
(Theatre nurses) Curtains up. Backchat. (17), April 27, 66.
Thomas, J. (History) Kill or cure, (7), February 17, 38.
Thomas, J. (Warts, History of) The mark of the devil, (51), December 21/28.
Thomas, P. (Education) Managing change, (44), November 2, 58.
Thome, R. (European health care) Continental lessons, (18), May 4, 54.
Thompson, A. See Radford, N.
Thompson, D. Sources and patterns of anxiety in coronary patients, (SR), (15), April 13, 58.
Thompson, D. Supporting wives of coronary patients, (SR), (34), August 24, 57.
Thulo, F. See Jones, S.
Tiffany, Bob) Cancer carer, (35), August 31, 18.
Tilden, V. Identification of battered women in A&E (SR), (6), February 10, 60.
Token economy in a rehabilitation system, (SR), (49), December 7, 49.
(Token economy) Token changes, (50), December 14, 42.
Tools for the job, More, (28), July 13, 33.
Tools for the job, The right, (26), June 29, 47.
(Torture victims, Rehabilitation of) Marked for life, (34), August 24, 49.
Touch, The power of, (Critical care), (24), June 15, 26.
(Touch, in care of the dying) Soothing body and soul, (24), June 15, 39.
Touch (Therapeutic,) The balancing touch, (21), May 25, 40.
Townsend, A. Analgesia in managing myocardial infarction, (SR), (33), August 17, 58.
Townsend, S. Thank heavens for the NHS, (50), December 14, 54.
(Trade union membership) The numbers, (5), February 3, 19.
(Trade unions, Nurses') Strained relations, (50), December 14, 19.
[Trade] Unions, The divided, (10), March 9, 19.
Training auxiliaries, (SR), (50), December 14, 46.
(Training) Student digs, (11), March 16, 18.
Training, Tailor-made, (6), February 10, 40.
(Tranquillisers) The forgotten addicts, (16), April 20, 16.
(Transplants, Ethics of fetal tissue) Brave new world? (21), May 25, 19.
Trauma, lessons in, (10), March 9, 49.
(Travelling families) On the road, (3), January 20, 26.
Trethowan, C. Using Zoladex in the community, (9), March 2, 42.
Trevelyan, J. Allergic reactions, (25), June 22, 16.
Trevelyan, J. (CHAT) For nurses in adversity, (36), September 7, 27.
Trevelyan, J. (Child abuse) When it's difficult to say no, (32), August 10, 16.
Trevelyan, J. Climate of fear, (18), May 4, 27.
Trevelyan, J. (EC directive on vitamins) A vital debate (47), November 23, 30.
Trevelyan, J. (Ethnic minorities) Tailor-made service, (17), April 27, 23.
Trevelyan, J. (Family planning) Expensive cutbacks, (48), November 30, 18.
Trevelyan, J. (Food poisoning) Food for thought, (34), August 24, 20.
Trevelyan, J. (Job-sharing, HVs) Shared experience, (20), May 18, 20.
Trevelyan, J. (Long-stay patients' clothing) Dress code, (47), November 23, 21.
Trevelyan, J. ('Losing Weight Wales') The diet principality, (43), October 26, 20.
Trevelyan, J. My week as a nurse, (42), October 19, 39.
Trevelyan, J. New insight on diabetes, (18), May 4, 23.
Trevelyan, J. (Nurses in danger) Agents of repression, (42), October 19, 45.
Trevelyan, J. (Nurses in danger) The price of protest, (33), August 17, 29.
Trevelyan, J. (Premature baby) Seventy years on... (38), September 21, 52.
Trevelyan, J. Prevailing over pain, (33), August 17, 45.
Trevelyan J. (Recruit and retain) All systems go, (46), November 16, 45.
Trevelyan, J. (Self-medication in hospital) Taking their own medicine, (45), November 9, 28.
Trevelyan, J. (Sexually transmitted diseases) Statistical signals, (49), December 7, 32.
Trevelyan, J. (Smoking) The right to clean air, (15), April 13, 22.
Trevelyan, J. (Special Care Agency) Helping hands, (26), June 29, 20.
Trevelyan, J. Talking about breasts, (23), June 8, 18.
Trevelyan, J. The great egg debate, (51), December 21/28, 22.
Trevelyan, J. (Tranquillisers) The forgotten addicts, (16), April 20, 16.
Trevelyan, J. (Turnkey) The home service, (39), September 28, 20.
Trevelyan, J. (Women's Health Concern) WHC information-givers, (49), December 7, 23.
Trickey, S. See Hurst, K.
Trinosky-Lind, P. (Recruit and retain) America's dwindling pool, (31), August 3, 35.
(Trousers, Medical Anti-Shock) Lessons in trauma, (10), March 9, 49.
Tsang, W. Man, Griffin, H. Making sense of .... blood glucose measurement, (25), June 22, 40.
Tubal ligation, Views on, (SR), (45), November 9, 55.
Tulman, L., Fawcett, J. Recovery from childbirth, (SR), (39), September 28, 62.
(Turkish baths) Steaming, (41), October 12, 58.
Turner, A. See Turner, J.
Turner, J., Turner, A. Helping the dehydrated patient, (18), May 4, 40.
Turner, T. After Cleveland, (28), July 13, 18.
Turner, T. (Anne Poole) Presiding over change, (31), August 3, 16.
Turner, T. (Benefits) Fund fears, (11), March 16, 20.
Turner, T. (Child abuse), A child's rights, (26), June 29, 18.
Turner, T. (Clinical grading appeals) Uphill struggle, (48), November 30, 20.
Turner, T. (Clinical grading) Captain of the ship? (34), August 24, 20.
Turner, T. (Clinical) Grading impasse, (38), September 21, 22.
Turner, T. (Clinical grading) One step forward, (35), August 31, 19.
Turner, T. (Clinical grading) Shattered illusions, (32), August 10, 19.

Turner, T. (Clinical grading) Signing your grade away, (44), November 2, 22.
Turner, T. (Clinical grading) Working to the letter, (47), November 23, 22.
Turner, T. (Griffiths) A new blueprint for the community, (12), March 23, 16.
Turner, T. (HIV antenatal testing) An assault on pregnancy, (24), June 15, 20.
Turner, T. (Matthews Collier) Breaking the silence, (15), April 13, 16.
Turner, T. (Midwives and industrial action) Frustrations on the boil, (37), September 14, 19.
Turner, T. Milk of human kindness? (Free samples) (8), February 24, 19.
Turner, T. (NHS doctors and press) Read all about it, (10), March 9, 20.
Turner, T. (NHS fundraising) Sweet charity? (1), January 6, 19.
Turner, T. (NHS Review) Prescriptions for change, (12), March 23, 22.
Turner, T. (NHS Review) The last nail..., (16), April 20, 28.
Turner, T. (Private sector) Where the grass is greener, (9), March 2, 21.
Turner, T. (Professional conduct) Rough justice? (20), May 18, 19.
Turner, T. (Project 2000) Open sesame, (31), August 3, 30.
Turner, T. (Psychiatric services) Northern blight, (7), February 17, 21.
Turner, T. RCN runs its own [NHS] review, (16), April 20, 22.
Turner, T. (RCN strike ballot) The divided unions, (10), March 9, 19.
Turner, T. (Recruit and retain) (Crèche facilities), Child's play? (9), March 2, 29.
Turner, T. Students' tax trap, (17), April 27, 22.
Turner, T. The lessons of Cleveland, (30), July 27, 14.
Turner, T. (UKCC ethical committee) Moral matters, (13), March 30, 22.
Turner, T., Dickson, N. Project 2000. A new dawn for nursing? (22), June 1, 12.
Turner, T. See Dickson, N.
(Turnkey) The home service, (39), September 28, 20.
(Tutor shortage) Teacher trouble, (37), September 14, 44.
(Tutors) The best years of your life. Arena. (45), November 9, 26.
(Twins) Double trouble? (24), June 15, 16.
Type-casting. Is disease linked with personality? (48), November 30, 26.

U

UKCC and the four national boards. The first five years. A round-up of the work of the, (19), May 11, 20.
(UKCC chairman) Never a dull moment, (19), May 11, 19.
(UKCC, Composition of) Consumer choice, (46), November 16, 22.
(UKCC disciplinary system) Getting the balance right, (45), November 9, 18.
(UKCC ethical committee) Moral matters, (13), March, 30 22.
(UKCC National board elections) All change at the top, (32), August 10, 18.
(UKCC) National board elections. (List of candidates), (19), May 11, 73.
(UKCC national board elections) Your chance to pull the strings, (19), May 11, 16.
(UKCC national boards) Looking into the future, (19), May 11, 22.
UKCC statement, Industrial action: (4), January 27, 21.
Unborn patient, The, (5), February 3, 38.
(Uniforms) Hats off! (34), August 24, 59.
(Uniforms, history) Dress sense, (12), March 23, 49.
(Uniforms, history) Utility dressing, (13), March 30, 52.
Urinary drainage bags, Emptying, (4), January 27, 64.
[Urinary] Meatal cleansing, (4), January 27, 66.
US and China, Nurses' attitudes to elderly people in the, (SR), (20), May 18, 52.
US, International nursing students in the, (SR), (8), February 24, 63.
(USA health care) A different point of view, (19), May 11, 33.
(USA) Positive AIDS, (22), June 1, 41.

V

Vaughan, B. Discharge following surgery, (15), April 13, 32.
Vaughan, B. Taylor, K. (Discharge procedures) Homeward bound, (15), April 13, 28.
Vaughan, J. (Clinical teaching) Best for the learner, (23), June 8, 34.
Venous pump of the foot, The, (19), May 11, 45.
Ventura, M. Assessing the effectiveness of nurse practitioners, (SR), (9), March 2, 50.
Vickars, S. (Geriatric patient) A day in the life..., (5), February 3, 36.
Victory, C. Paediatric home care, (SR), (50), December 14, 46.
Victor, C. See Barratt, E.
Vidler, K. See Baldwin, S.
(Violence against NHS staff) Protect and survive, (27), July 6, 21.
Violence in a psychiatric ward, Agency nurses and, (SR), (19), May 11, 62.
(Violence to community staff) Safe on the street, (46), November 16, 19.
(Violence to NHS staff) We don't need dead heroines. Arena. (36), September 7, 22.
Violent incidents, Staff sickness and, (SR), (44), November 2, 54.
(Violent patient) The story of Joe, (33), August 17, 35.
(Visiting, Hospital) Open all hours? (44), November 2, 60.
Visiting hours, Hospital, (SR), (35), August 31, 61.
Visiting in coronary care units, (SR), (42), October 19, 59.
(Vitamins, EC directive on) A vital debate, (47), November 23, 30.
(Voluntary organisations) Your health service needs you, (25), June 22, 43.
(Vomoting, Chemotherapy-induced) Will I be sick, Nurse? (11), March 16, 30; (12), March 23, 53.
Vousden, M. A year to remember, (51), December 21/28, 16.
Vousden, M. (Broadmoor) Behind the locked doors, (40), October 5, 30.
Vousden, M. (Compulsory psychiatric treatment) The right to say no, (2), January 13, 18.
Vousden, M. Houses for nurses, (25), June 22, 18.
Vousden, M. (Mental handicap care workers) Will they be nurses by another name? (30), July 27, 18.
Vousden, M. (Mentally handicapped in general hospitals) A special kind of care, (21), May 25, 21.
Vousden, M. (Mentally handicapped in the community) Love thy neighbour? (25), June 22, 20.
Vousden, M. (Mentally ill offenders) Prisoners of the system, (39), September 28, 21.
Vousden, M. Moss Side patient may sue nurses, (35), August 31, 20.
Vousden, M. (Nurses in danger) Prisoners of the mind, (38), September 21, 45.
Vousden, M. (Nurses' strike) What the papers said, (7), February 17, 18.
Vousden, M. (RCN and auxiliaries) Open sesame? (16), April 20.
Vousden, M. (Recruit and retain) Brooking no obstacles, (12), March 23, 44.
Vousden, M. (Recruit and retain) Please put your son in the ward, Mrs Worthington, (15), April 13, 35.
Vousden, M. Recruit and retain round-up, (16), April 20, 59.
Vousden, M. (SHAPE, SHARPEN) Out of shape, (33), August 17, 18.
Vousden, M. Sharp end of grading row, (47), November 23, 23.
Vousden, M. (Shortage of nurses) Where have all the nurses gone? (4), January 27, 28.
Vousden, M. (Special hospitals) Slamming the door, (46), November 16, 16.
Vousden, M. The last cigarette, (10), March 9, 16.
Vousden, M. (Wales, Mental illness services in) Crossing the border, (24), June 15, 18.

W

(Wagner report) Home sweet home. (13), March 30, 20.
Waiting for major orthopaedic surgery, The effects of, (SR), (17), April 27, 61.
(Waiting lists) What can nurses do about it? (10), March 9, 26.

Wakeham, A., Barre, T. (Hysterical amnesia) Escaping from the past, (46), November 16, 52.
(Wales) Cervical screening, (SR), (43), October 26, 74.
('Wales, Lose Weight') The diet principality, (43), October 26, 20.
(Wales, Mental illness services in) Crossing the border, (24), June 15, 18.
Walker, G. When breastfeeding had to stop, (39), September 28, 42.
Walker, J. Community nursing management of elderly patients in pain, (SR), (1), January 6, 56.
Wall, E. See Daniels, L.
Wall, M. See Beckett, C.
Wallace, L. Abandoned to a 'social death'? (10), March 9, 34.
Walsh, R. Human kinetics, (35), August 31, 26; (36), September 7, 51; (37), September 14, 59.
(Walton Hospital, Liverpool, Pain management at) Prevailing over pain, (33), August 17, 45.
(Ward attenders, Children as) Those little extras, (31), August 3, 18.
Ward, K. (Bedside care plans) 'Not just the patient in bed 3', (28), July 13, 39.
(Ward management) The emotional labour of nursing, (44), November 2, 50.
(Ward) Sisters and individualised care, (SR), (42), October 19, 58.
(Ward sisters) Research in action, (8), February 24, 38.
(Ward sisters) Sisterly feelings. Arena, (10), March 9, 23.
Warren, K. Will I be sick, Nurse? (11), March 16, (12), March 23, 53.
(Warts, History of) The mark of the devil, (51), December 21/28, 38.
Warwick, C., Keogh, A. (Midwives' refresher course) Return to practice, (26), June 29, 39.
Wasley, G. Detecting sexually transmitted diseases, (39), September 28, 59.
Wasley, G. (Spirochaetes) No ordinary microbes, (38), September 21, 50.
Wasley, G. The clinical immunology laboratory, (37), September 14, 39.
Wasley, G. Urinary pregnancy testing, (36), September 7, 42.
(Wastage, Nurse) Giving up, (5), February 3, 54.
(Wastage, Nurse) Quitting, (22), June 1, 33.
(Wastage, Nurse) What next? (51), December 21/28, 21.
Waste, The burning issue of hospital, (31), August 3, 21.
Water baths for pain relief in labour, (1), January 6, 39.
Waters, K. Discharge planning in geriatric wards, (SR), (10), March 9, 54.
Waters, K. Outcomes of discharge from geriatric wards, (SR), (11), March 16, 54.
Watkinson, G. See Woodcock, J.
Watson, E. (Institutionalisation of young disabled), Dead to the world, (21), May 25, 52.
Watson, R. (Canadian hospital) Toronto emergency, (16), April 20, 33.
Webb, C. Nurses, sexuality and patient teaching, (SR), (38), September 21, 58.
Webster's world, [Charles]. Profile. (30), July 27, 64.
Weinert, C. Social support of families living with multiple sclerosis, (SR), (9), March 2, 50.
Wells, M. See Wilding, C.
West, M., Savage, Y. (Health visitors and crisis intervention) Visitations of distress, (31), August 3, 42.
Westphall, B. See Christ, M.
(Who Cares. Looking after people at home) Dutiful daughters, (39), September 28, 21.
Whyte, L. (Voluntary organisations) Your health service needs you, (25), June 22, 43.
Widows, Health habits of elderly, (SR), (28), July 13, 49.
Wilding, C., Wells, M., Wilson, J. (Neonatal unit) A model for family care, (15), April 13, 38.
Wilkinson, S., Maguire, P., Tait, A. Life after breast cancer, (40), October 5, 34.
Will, The living, (49), December 7, 22.
Willcox, E. (Cancer rehabilitation) You're all right, Jack, (29), July 20, 28.
Williams, A., Rafla, N., Campbell, I., Reilly, T. Keep fit in pregnancy, (SR), (29), July 20, 54.
Williams, G., Dale, C., Clifford, B. (Quality assurance), Operation COBRA, (26), June 29, 49.
Williams, H. Perception of social support, (SR), (40), October 5, 54.
Williams, M. Confusion: Testing versus observation (SR), (29), July 20, 54.
Williams, S. (A&E) Death after arrival, (50), December 14, 20.
Willis, A. (Facing death) The final journey, (50), December 14, 27.
Willis, A. (Single parents) Singular dads, (29), July 20, 47.
Willkin, P. (Recruit and retain) Someone to watch over me, (33), August 17, 33.
Wilson, G. (Travelling families) On the road, (3), January 20, 26.
Wilson, J. (Midwifery) Individualised family care, (16), April 20, 50.
Wilson, J. See Wilding, C.
Wilson, M. (NHS lottery) The luck of the draw, (20), May 18, 21.
Wilson, M. (Performance indicators) Figures that don't add up, (18), May 4, 20.
Wilson-Barnett, J. Australian regrading, (39), September 28, 40.
Wilson-Barnett, J. (Communication) Lend me your ear, (33), August 17, 51.
Wiseman, J. (Recruit and retain) Cutting overheads, (24), June 15, 32.
Wolf, J. Supporting HIV patients in the community, (SR), (43), October 26, 75.
(Women's Health Concern) WHC information-givers, (49), December 7, 23.
(Women's health conference) Empty vessels? (29), July 20, 21.
Wood, C. (Children in hospital) For the love of Joseph, (11), March 16, 44.
Wood, C. Type-casting. Is disease liked with personality? (48), November 30, 26.
Wood, J. (Drug abuse) Young offenders, (2), January 13, 46.
Wood, P. (Repetition strain injury) A repetitive problem, (7), February 17, 41.
Woodcock, J., Watkinson, G., Taber, S., Dick, J. (Lithotripsy) Smashing the stones, (33), August 17, 40.
Work, health at (49), December 7, 20.
(Workload measurement) How busy are you? (45), November 9, 40.
Worsman, R. (Renal dialysis) A fragile lifeline, (42), October, 19, 31.
(Wound care) Best performer, (14), April 6, 52.
(Wound care) Honey heals, (31), August 3, 21.
(Wound care) Skilled dressing, (19), May 11, 60.
Wright, J. (Leg ulcer) Trolley full of trouble, (9), March 2, 24.
Wright, S. Joint appointments: Handle with care, (1), January 6, 32.
Wright, S. Open learning. Why use measurement [of care]? (4), January 27, 73.
Wright, S., Purdy, E. (Staff develpment) If I were a rich nurse, (41,) October 12, 36.
Wright, S., Reed, B. (Recruit and retain) International exchange, (40), October 5, 42.
Wright, S. See Purdy, E.
Wyatt, G., Dimmer, S. (Therapeutic touch) The balancing touch, (21), May 25, 40.

Y

Year to remember, A, (51), December 21/28, 16.
Yeo, D. (Epilepsy) A voice in the dark, (25), June 22, 38.
Yonko, C. American nursing. America the brave? (8), February 24, 31.
Young, I. (Child abuse) Spare the child, (15), April 13, 22.
Young, I. (Postnatal depression) 'I just didn't want him', (9), March 2, 32.
YTS An answer or irrelevance? (2), January 13, 16.
Yu, L. Psychological impact of urinary incontinence, (SR), (45), November 9, 54.

Z

Zoladex in the community, Using, (9), March 2, 42.

Abbreviations
BR – Book review
Conf. – Conference report
Rep – Report
SR – Short report

OCCASIONAL PAPERS

A

Admission patterns of short-stay geriatric patients, Changing, (19), May 11, 53.
AIDS, Knowledge and attitudes to, (24), June 15, 47.
Anderson, J. See Tierney, A.
Atkinson, I. See Tierney, A.

B

Bath concentrate post-partum, Effects of salt and Savlon, (21), May 25, 55.
Bathing, Patients' and nurses' opinions about, (37), September 14, 54.
Bowman, G. See Webster, R.

C

Cholecystectomy drains, Sterile drainage bags for, (43), October 26, 46.
Closs, J. Patients' sleep-wake rhythms in hospital, (1), January 6, 48; (2), January 13, 54.
Closs, J. See Tierney, A.

D

Drainage bags for cholecystectomy drains, Sterile (43), October 26, 46.
Durand, I. See Pearson, A.

G

Geriatric patients, Changing admission patterns of short-stay, (19), May 11, 53.
Grant, A. See Sleep, J.

H

Harrisson, S.P. Changing admission patterns of short-stay geriatric patients, (19), May 11, 53.

M

Macmillan, M. See Tierney, A.
Measurement and nursing research, On, (12), March 23, 55.
Molyneaux, R. Sterile drainage bags for cholecystectomy drains, (43), October 26, 46.
Murphy-Black, T. See Tierney, A.

N

Nursing beds, The feasibility and effectiveness of, (47), November 23, 48.

P

Pearson, A., Durand, I., Punton, S. The feasibility and effectiveness of nursing beds, (47), November 23, 48.
Post-partum, Effects of salt and Savlon bath concentrate, (21), May 25, 55.
Punton, S. See Pearson, A.

R

Research, On measurement and nursing, (12), March 23, 55.

S

Sleep, J., Grant, A. Effects of salt and Savlon bath concentrate post-partum, (21), May 25, 55.
Sleep-wake rhythms in hospital, Patients' (1), January 6, 48; (2), January 13, 54.
Stanford, J. Knowledge and attitudes to AIDS, (24), June 15, 47.
Sutton, T. See Webster, R.

T

Tierney, A., Closs, J., Atkinson, I., Anderson, J., Murphy-Black, T., Macmillan, M. On measurement and nursing research, (12), March 23, 55.
Thompson, D. See Webster, R.

W

Webster, R., Thompson, D., Bowman, G., Sutton, T. Patients' and nurses' opinions about bathing, (37), September 14, 54.

SUPPLEMENTS

CINNEWS. The Journal of the British Computer Society Nursing Specialist Group (10), March 9
(Help for Health, Wessex) Self-help is at hand. R. Gann, 61.
(Assessing staffing levels) Counting the cost of care. B. Bach, 63.

Continence. Journal of the Association of Continence Advisors
(14), April 6
(Communication) Too bad to mention? A. Faulkner, 70.
The continence promotion roadshow. B. Stuttle, N. Pears, 75.
Education for continence. B. Hamilton, 78.
(Enuresis) Night-time despair. J. Barry, 82.
An unrecognised symptom. P. Foster, 87.
(31), August 3
(Group therapy) All under control. B. Miles, G. Cochrane, 62.
The cost of incontinence. M. Dolman, 67.
(Catheterisation) The treatment of choice. H. Oliver, 70.
(Kylie pants) Light relief. J. Philp, A. Cottenden, 72.
(43), October 26
Motivating for continence. J. Swaffield, 56.
Care of catheters, (SR), B. Roe, K. Luker, 62.
Educating patients, (SR), B. Roe, J. Brocklehurst, 62.
(Persistent incontinence) Jane's story. A. Muir, 65.

Critical Care Supplement
(34), August 24.
Cardiopulmonary resuscitation. R. Goodwin, 63.
Burn-injured patient, Care of a. P. Wilding, 70.

Dietetics Supplement
(3), January 20
Fat, fibre and the under-fives. B. Clark, F. Cockburn, 59.
Cancer cachexia. A. Sutton, 65.

Health Visitors' Supplement
(42), October 19
Public perceptions, G. Crabbe, 70.
Reform – or die. R. Lowe, 74.
(Cutbacks) A positive response. J. Dauncey, 75.
(Project 2000) Defining a key role. M. Ayton, 76.
(New HVA chairman). S. Smith, 78

The Journal of Infection Control Nursing
(9), March 2
Bed-making and bacteria. E. Overton, 69.
Urinary drainage systems: A new look. I. Blenkharn, 72.
The salt bath myth. L. Austin, 79.
Mucus extractors: An infection risk? E. Josse, J. Connelly, 84.
Q&A: Community; sterilisation of instruments; 86.
(22), June 1
(Staff compliance) A lack of motivation. E. Williams, A. Buckles, 60.
(Handwashing) Could do better. C. Campbell, 66.
(Urine equipment) Banishing the bacteria. J. Hartley, 71.
(Handwashing game) Hands: The vectors of disease, G. Weymont, 76.
(36), September 7
Patient handwashing practice. V. Pritchard, C. Hathaway, 68.
(Waste disposal) At the sharps end. J. Burns, 75.
(Sweden) Times change. U. Carlson, 81.
(49), December 7
(Mattresses) Is it safe to lie down in hospital? S. Loomes, 63.
(Hydrotherapy pool maintenance) A pool of clean water. S. Tyman, 67.

Mental Handicap Nursing Supplement
No. 1, (1), January 6
Positive planning. P. Chamberlain, 63.
(Closure of institutions) Be prepared. N. Radford, 66.
(Holidays) Wish you were here? G. Waugh, 7.
(No. 2, (17), April 27
(Shared training and Project 2000) Duet for one. C. Elliott-Cannon, 69.
(Learner nurses) All in the family. J. Caughey, 71.
Foresight and first aid. B. Franchette, 73.
No. 3, (28), July 13
Facing grief. L. Crick, 61.
(Gloucestershire training course) Out and about. R. Oliver, 63.
Sticking to the status quo. P. Massey, 65.
No. 4, (40), October 5
(Cognitive therapy) Cause for optimism. J. Turnbull, L. Black, P. Dickens, C. Cullen, 61.
(Care in the community) Welcome changes? G. Copp, 63.

Mental Health. The Journal for Psychiatric Nurses (5), February 3
('Career patient') What will happen to Jane? A. Alker, 63.
(Relatives) They know better, J. Evans, 65.
(ECT) Curse or cure? T. Crossfield, 66.
(21), May 25
('Family therapy') No man an island. P. Wolsey, J. Archer, 67.
First impressions, M. Harcastle, 69.
(Depression and anorexia) The thin end of the wedge, C. Reid, 71.
(35), August 31
(Anorexia nervosa) Unhappy families. A. Moores, G. Dunne, 67.
(Sexual deviation) Dangerous obsession. H. Buchaya, 69.
(48), November 30
(Puerperal psychosis) Dream or nightmare? P. Gray, 63.
(RGNs and RMNs) Worlds apart. A. Alker, 66.
(TACADE) Educating for health. P. Schickler, 67.

Midwives' Journal. In conjunction with the Association of Radical Midwives
(6), February 10
Crybabies. C. Warren, 67.
Antenatal care – boom or bore? A. Jackson-Baker, 69.
Malaria in pregnancy. M. Bonner, 71.
(24), June 15
(Fear in labour) Don't worry. M. Kirkham, 63.
(Supervisor of midwives) Friend or watchdog? K. Isherwood, 65.
(Reclaimable expenses) Moving money. M. Bonner, 67.
(33), August 17
When a baby is handicapped. A. Fern, 66.
What is good midwifery practice? I. Kargar, 68.
Coping with an induced labour. B. Nnaemeka, 69.
(46), November 16
Choices in childbirth. Place of birth. I., Kargar, 59.
HIV and pregnancy. C. Roth, J. Brierley, 61.

(The Garden Hospital, Hendon) All's well in The Garden. J. Coomber, 63.

Nursing Practice. The Journal for the Development of Clinical Nursing
(11), March 16
Stress, Slant on. M. Bamber, 61.
(Catheters) Beating the blockage. P. Lowthian, 63.

Quest, Education Supplement
(7), February 17
(South Birmingham and Birmingham Poly.) Lighting the touch paper. J. Hitchen, D. Fannon, 65.
Changing the curriculum. S. Collins, 67.
(18), May 4
Performance review. R. Balogh, A. Beattie, 67.
Mature students, Calling all. L. Whyte, 69.
(26), June 29
(Access courses) A passport to the future. D. Browning, 51.
(Access courses) The South Manchester experience. L. Stockford, 64.
(37), September 14
(ENB examinations) A chance wasted? D. Button, M. Johnson, 69.
(Contract learning) The imaginative answer. B. Price, 72.
(45), November 9
(RNMH/Diploma course, Portsmouth) A model for the future. K. Nunkoosing, 71.
(Project 2000 and higher education) Vital links. R. Le Var, 73.
(Project 2000 and nurse education) The way forward. J. Wyatt, 75.

Royal College of Midwives' Supplement
(29), July 20, 59.
When is a midwife not a midwife? L. Swaffield, 61.
Parent education. R. Nunnerley, T. Deane-Gray, 66.
(Ultrasound scanning) Sound judgment, J. Proud, 70.
(Rosemary Jenkins) An enduring affair. L. Dopson, 72.

Royal College of Nursing Supplement
(20), May 18, 57
(Auxiliaries) Levelling down, P. Chudley, 59.
(Auxiliaries) All in the same club, P. Chudley, 62.
(Hepatitis B) Shabby treatment, C. Sadler, 64.
RCN? Who runs the, N. Dickson, 66.
(Male students) Stand by your man, L. Swaffield, 68.
(John Kelly) Nice but tough, L. Dopson, 69.

Spotlight on Children. Journal of the Association of British Paediatric Nurses
(16), April 20
(50 years of ABPN) No more potty rounds. T. Burgess, 69.
(Haemophilia and HIV) The anxiety factor, M. Gregory, F. Foy, 71.
(Family care nurse) Friends of the family. A. Macdonald, 73.
(30), July 27
(Children and drugs) 'Jugs' and 'herrings'. A. Moon, 58.
(Children in hospital) Sharing the caring. J. Bishop, 60.
'I know you're busy – but...' P. Goodwin, 62.
(44), November 2
(Family participation in hospital care) Partnership in practice. A. Casey, S. Mobbs, 67.
(Nocturnal enuresis) A wee success. P. Moir, 69.
(Clinical grading) A special branch. E. Fradd, 70.

Systems of Life Supplement (Continued from 1987)
No. 156 Senior Systems – 21. (5), February 3, 45.
No. 157 Senior Systems – 22. (8), February 24, 49.
No. 158 Senior Systems – 23. (12), March 23, 59.
No. 159 Senior Systems – 24. (14), April 6, 43.
No. 160 Senior Systems – 25. (18), May 4, 49.
No. 161 Senior Systems – 26. (23), June 8, 51.
No. 162 Senior Systems – 27. (28), July 13, 43.
No. 163 Senior Systems – 28. (32), August 10, 45.
No. 164 Senior Systems – 29. (37), September 14, 49.
No. 165 Senior Systems – 30. (45), November 49, 9, 65.
No. 166 Senior systems – 31. (50), December 14, 35.

Theatre Nursing Supplement
(41), October 12.
Local anaesthesia. K. Houghton, 63.
Over-estimating overshoes. M. Jones, M. Jakeways, 66.
(Student nurse guidelines) Behind closed doors. B. Dawson, 71.

Tissue Viability. The Journal of the Society for Tissue Viability
(2), January 13
The good wound guide. A. Clarke, 63.
Dressed to heal. P. Black, 64.
(Leg ulcers) An age-old problem. P. Milward, 68.
(13), March 30
(Leg ulcers) Carry-out care plans. V. Sowton, 66.
Action against pressure sores. P. Hibbs, 68.
(25), June 22
(Pressure sores) Prevention is cheaper than cure. J. Waterlow, 69.
Pressure, measuring the, M. Clark, 72.
Antiseptic toxicity in open wounds. S. Cameron, D. Leaper, 77.

Wound Care Supplement
(38), September 21
From theory to practice. C. Lomas, 63.
The challenge of pressure sores. R. Crow, 68.
Tradition rather than cure? Y. Murray, 75.
(51), December 21/28.
Facial prostheses. K. Thomas, 59.
Ulcers: Treating the cause. S. Allen, 62.
(Leg ulcers) Treatment on trial. L.-A. Wilson, J. Scurr, 64.

COMMUNITY OUTLOOK

A

Age, Celebrating, (23), June 8, 4.
AIDS in the community, (45), November 9, 4.
(Antenatal care) The generation game, (28), July 13, 20.

B

(Babies) Teething troubles, (19), May 11, 27.
Baby's first Christmas, (50), December 14, 16.
Bannister, J. (Disability) Making life easier, (10), March 9, 16.
Barker, W. (Child abuse) Breaking the cycle, (32), August 10, 4.
Barker, W. The myth of prevention, (41), October 12, 4.
Bayliss, V. (Incontinence) A private problem, (45), November 9, 24.
(Benefits) The poor get poorer, (15), April 13, 34.
(Bereavement) Christmas sadness, (50), December 14, 4.
(Breastfeeding) For those who won't, (45), November 9, 11.
Butterworth, T. Political awareness, (50), December 14, 20.

C

Catheters ring the changes, (19), May 11, 12.
Cave, J. Growing old dangerously, (41), October 12, 18.
(Child abuse) Breaking the cycle, (32), August 10, 4.
(Child care; 40 years of the NHS) Parents rule OK, (32), August 10, 28.
(Children, Disabled, Holidays for) Special children welcome, (32), August 10, 20.
(Children) Problems that are skin deep, (19), May 11, 16.
Cutler, T. Problems that are skin deep, (19), May 11, 16.

D

Davies, J. (Leg ulcers) Healed at last, (32), August 10, 11.
Davies, J., Richardson, S. (Job sharing) Two's company, (45), November 9, 16.
Day, L. (Disability) Hidden handicaps, (10), March 9, 21.
(Diabetes) Mini clinic for a maxi problem, (15), April 13, 24.
(Diabetic children) A spoonful of sugar, (15), April 13, 19.
Dickerson, J. The food chain, (6), February 10, 15.
(Disabled children, Holidays for) Special children welcome, (32), August 10, 20.
(Disabled) Holidays with care, (32), August 10, 24.
(Disability) Blind spots, (10), March 9, 27.
(Disability) Hidden handicaps, (10), March 9, 21.
(Disability) Making life easier, (10), March 9, 16.
(District nurses' transport) A bumpy ride, (15), April 13, 28.
Drennan, V. Celebrating age, (23), June 8, 4.
Dressings, Cost-effective, (37), September 14, 27.
Duncan, P. Special children welcome, (32), August 10, 20.
Dunn, V. Life after mastectomy, (32), August 10, 34.

E

Eastman, M. Granny abuse, (41), October 12, 15.
(Elderly, Abuse of) Granny abuse, (41), October 12, 15.
(Elderly, Abuse of) Houses of horror, (41), October 12, 31.
(Elderly, Abuse prevention) How can we help you? (41), October 12, 32.
(Elderly) Holidays with care, (32), August 10, 24.
(Enuresis clinic) I'm wet, Mum! (2), January 13, 17.
(Equipment) It's in the bag, (37), September 14, 19.

F

Fawcett-Henesy, A. (Prescribing) Tools of the trade, (6), February 10, 12.
Fawcett-Henesy, A. (Primary health care) Putting our house in order, (28), July 13, 4.
Finney, G. (Violence) One false move, (15), April 13, 8.
Food chain, The, (6), February 10, 15.
(Food poisoning) Christmas feasting – danger or delight? (50), December 14, 11.

G

Gande, M. (Enuresis clinic) I'm wet, Mum! (2), January 13, 17.
(GP receptionists) A dragon at the gate! (19), May 11, 21.
GPs' receptionists. Last port of call? (10), March 9, 9.
Graham, A. (Benefits) The poor get poorer, (15), April 13, 34.
Granny abuse (41), October 12, 15.

H

Harris, L. (Terminal care) Breaking bad news, (28), July 13, 15.
Hayes, E. (GP receptionists) A dragon at the gate? (19), May 11, 21.
(Holidays, Disabled children) Special children welcome, (32), August 10, 20.
Holidays with care, (32), August 10, 24.
Holmes, S. (Food poisoning) Christmas feasting – danger or delight? (50), December 14, 11.
Holmes, S. (Nutrition in terminal care) Nourishing with care, (28), July 13, 24.
Hyland, F. (Breastfeeding) For those who won't (45), November 9, 11.

I

(Immunisation) The mighty MMR, (37), September 14, 8.
(Incontinence) A critical eye, (2), January 13, 9.
(Incontinent) A private problem, (45), November 9, 24.
(Infant care) A maze for mothers, (45), November, 9, 20.
(Infant care) Baby's first Christmas, (50), December 14, 16.
(Infant feeding) Fads and fashions, (2), January 13, 12.
Infant feeding. Saved by the bottle, (10), March 9, 10.

J

(Job sharing) Two's company, (45), November 9, 16.
Johnson, A. (Wound care) The cleansing ethic, (6), February 10, 9.
Johnson, H. Growing up with a stoma, (15), April 13, 15.

K

Kratz, C. Matters for concern p4. (National board elections) Taking the platform (2),

January 13. (Welsh Community Nursing Review) Made in Wales (6), February 10. (Case notes) Setting the records straight (10), March 9. (Residential care) Where does the buck stop? (15), April 13.

L

Law, J. (Elderly abuse) Houses of horror, (41), October 12, 31.
(Leg ulcers) Doing the legwork, (32), August 10, 17.
(Leg ulcers) Healed at last, (32), August 10, 11.

M

McCall, B. Holidays with care, (32), August 10, 24.
Mastectomy, Life after, (32), August 10, 34.
Matters for concern p4. (National board elections) Taking the platform (2), January 13. (Welsh Community Nursing Review) Made in Wales (6), February 10. (Case notes) Setting the records straight (10), March 9. (Residential care) Where does the buck stop? (15), April 13.
Meek, R. Baby's first Christmas, (50), December 14, 16.
Midwives of Bethlehem, The, (50), December 14, 6.
MMR, The mighty, (37), September 14, 8.
Morley, S. (Elderly abuse prevention) How can we help you? (41), October 12, 32.

N

Newbury, J. AIDS in the community, (45), November 9, 4.
(NHS, 40 years of the) Bandages, gauze and paste, (41), October 12, 26.
(NHS, 40 years of the; child care) Parents rule OK, (32), August 10, 28.
(NHS, 40 years of the) Fashionable drugs, (37), September 14, 12.
(NHS, 40 years of the) From back rounds to sheepskins, (50), December 14, 27.
(NHS, 40 years of the) The generation game, (28), July 13, 20.
(NHS, 40 years of the; uniforms) From frills to freedom, (45), November 9, 22.
(NHS debate) Dear Mrs Thatcher, (19), May 11, 6.
(NHS debate) Power in your hands, (19), May 11, 4.
(Nutrition in terminal care) Nourishing with care, (28), July 13, 24.

O

Old dangerously, Growing, (41), October 12, 18.
Old gracefully, Growing, (23), June 8, 15.

P

(Partially sighted) Blind spots, (10), March 9, 27.
Phillips, S. Growing old gracefully, (23), June 8, 15.
Political awareness, (50), December 14, 20.
(Prescribing) Tools of the trade, (6), February 10, 12.
Pressure points, (41), October 12, 20.
Prevention, The myth of, (41), October 12, 4.
(Primary health care) Putting our house in order, (28), July 13, 4.
Purgatives, The power of, (23), June 8, 11.

R

Ray, G. (NHS debate) Dear Mrs Thatcher, (19), May 11, 6.
(Receptionists, GP) A dragon at the gate? (19), May 11, 21.
Richardson, S. See Davies, J.

S

Sadler, C. (40 years of the NHS) Bandages, gauze and paste, (41), October 12, 26.
Sadler, C. (40 years of the NHS; child care) Parents rule OK, (32), August 10, 28.
Sadler, C. (40 years of the NHS) From back rounds to sheepskins, (50), December 14, 27.
Sadler, C. (40 years of the NHS) From frills to freedom, (45), November 9, 22.
Sadler, C. (Antenatal care) The generation game, (28), July 13, 20.
Sadler, C. (District nurses' transport), A bumpy ride, (15), April 13, 28.
Sadler, C. The power of purgatives, (23), June 8, 11.
Saini, J. Infant feeding. Saved by the bottle, (10), March 9, 10.
Seth, C. Catheters ring the changes, (19), May 11, 12.
Silver, C. (Incontinence) A critical eye, (2), January 13, 9.
Simpson, G. (Wound care) Time to specialise, (23), June 8, 22.
(Skins, infant) Problems that are skin deep, (19), May 11, 16.
Smith, S. Disability. Blind spots, (10), March 9, 27.
Smith, S. GPs' receptionists. Last port of call? (10), March 9, 9.
Smith, S. (Leg ulcers) Doing the legwork, (32), August 10, 17.
Smith, S. (NHS debate) Power in your hands, (19), May 11, 4.
Smith, S. The midwives of Bethlehem, (50), December 14, 6.
Smith, S. The mighty MMR, (37), September 14, 8.
Smith, S. (Violence) Take care, be aware, (15), April 13, 10.
South, A. (Bereavement) Christmas sadness, (50), December 14, 4.
Spiro, A. (Infant feeding) Fads and fashions, (2), January 13, 12.
Status, Competing for, (37), September 14, 4.
Steward, M. Teething troubles, (19), May 11, 27.
Stoma, Growing up with a, (15), April 13, 15.
Strang, S. (Diabetic children) A spoonful of sugar, (15), April 13, 19.
Swaffield, L. (Equipment) It's in the bag, (37), September 14, 19.

T

Teather, J. (Diabetes) Mini clinic for a maxi problem, (15), April 13, 24.
Teething troubles, (19), May 11, 27.
(Terminal care) Breaking bad news, (28), July 13, 15.
(Terminal care, Nutrition in) Nourishing with care, (28), July 13, 24.
Thomas, S. Cost-effective dressings, (37), September 14, 27.
Thomas, S. Pressure points, (41), October 12, 20.

U

(Uniforms) From frills to freedom, (45), November 9, 22.

V

Vass, I. (Infant care) A maze for mothers, (45), November 9, 20.
(Violence) One false move, (15), April 13, 8.
(Violence) Take care, be aware, (15), April 13, 10.

W

Williams, D. Morgan, (40 years of the NHS) Fashionable drugs, (37), September 14, 12.
Winkler, F. Competing for status, (37), September 14, 4.
(Wound care) Cost-effective dressings, (37), September 14, 27.
(Wound care) Pressure points, (41), October 12, 20.
(Wound care) The cleansing ethic, (6), February 10, 9.
(Wound care) Time to specialise, (23), June 8, 22.

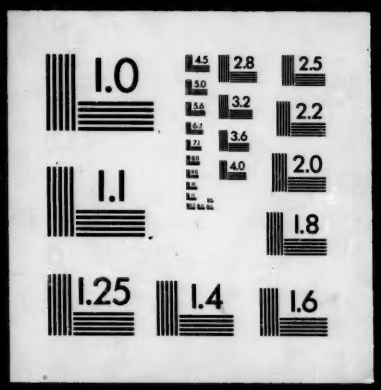
1.0
2.8
2.5
3.2
2.2
3.6
2.0
4.0
1.1
1.8
1.25
1.4
1.6